

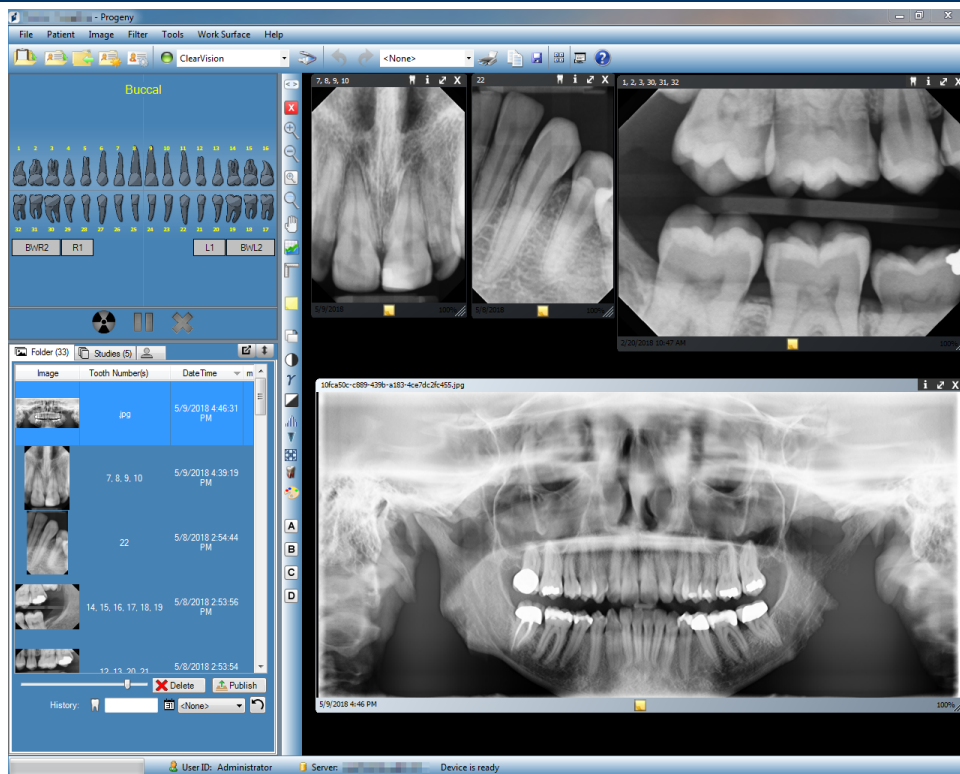

Progeny[®] Imaging

User Guide v1.18 and Higher

00-02-1598
Revision V01
March 2021

Contents

1. About This Manual	6
How to Use this Guide.....	6
Text Conventions	6
Getting Assistance	7
2. Overview	8
Features and Functions.....	8
Screen Layout	9
3. Launching Progeny® Imaging	11
About Login Modes	11
Logging in for the First Time.....	12
Launching in Open User Mode.....	12
Launching in Secure Mode.....	14
4. Setting up Progeny® Imaging	17
About Application Settings	17
Entering Clinic Information	18
Selecting the Language.....	19
Selecting the Tooth Numbering Scheme	20
Accession Number Dialog	21
Using an Acquisition Sound	22
Setting Printer Options	22
About Device Settings	22
Setting the Sensor Timeout Period.....	23

Configuring Filters	24
5. Working with Patient Records.....	25
About Patient Records	25
Creating a Patient Record	26
Accessing Patient Records	28
Modifying a Patient Record	29
Deleting Patient Records.....	30
Reassigning Patient Records	31
Adding Files to a Patient Record	31
6. Acquiring Images	33
About X-ray Image Acquisition	33
Work Surface Views	35
Acquiring X-ray Image Sequences	36
Canceling and Pausing Image Acquisition	38
Reacquiring Images	39
Using Templates to Acquire Images.....	41
Creating and Modifying Image Acquisition Templates.....	44
Acquiring Still Video Images.....	46
Assigning Images to a Worklist Patient	46
Skip sequence during acquisition	47
Add sequence during Acquisition	47
7. Displaying Existing Images	48
About Displaying Images.....	48
Opening and Closing Images	49

- Filtering the Image List50
- Arranging Images on the Work Surface52
- Displaying an Image's DICOM Information.....55
- Deleting Images56
- Controlling the Image View56
- Adding a Note to an Image.....59
- 8. Manipulating Existing Images61**
 - About Image Manipulation.....61
 - Annotating Images62
 - Applying Image Filters.....66
 - Creating Custom Filters.....68
 - Creating Image Studies69
 - Moving Images to Another Patient Record.....70
 - Correcting Tooth Numbering on Images72
- 9. Emailing, Exporting, Importing and Printing Images73**
 - About Communicating Images73
 - Exporting DICOM Images73
 - Exporting JPEG Images75
 - Exporting Other Image Formats75
 - Importing Images.....76
 - Publishing to a P.A.C.S. Server.....77
 - Printing Images78
 - Emailing Images.....79
- 10. Backing up and Restoring Patient Data80**

About Backing up and Restoring Patient Data80

Backing up a Patient Database81

Restoring a Patient Database.....84

11. Frequently Asked Questions86

12. Keyboard Shortcuts89

Keyboard Command Sequences.....89

1. About This Manual

In this Section

- How to Use this Guide
- Text Conventions
- Getting Assistance

How to Use this Guide

This guide is designed to help you acquire and work with images using Progeny® Imaging. From logging in through data backup, this guide contains all the information and procedures you need to use the software.

For information on installing Progeny® Imaging, refer to the *Progeny® Imaging Installation Guide*.

Text Conventions

The following typographic conventions are used in this manual.

Type of Information	Convention	Example
Menu selection	Bold font, menus in path connected by '>'	Select Tools > User Management
User interface objects and controls	Bold font	Click Next
Program information and information typed by the user	Fixed-width font	Change directories to C:/program_files/ProgenyDental
User-specific information typed by the user	Fixed-width font with italics and '< >'	Type C:/program_files/<user_database>, substituting the name of your database for <user_database>

Getting Assistance

In the event that you require additional assistance, please contact your local dealer representative from whom you purchased your Midmark products. You may also contact Midmark Technical Services:

 	
Manufactured by: Midmark Corporation 1001 Asbury Dr. Buffalo Grove, IL 60089	
Phone:	800-MIDMARK (800-643-6275) (Press 3) (U.S. and Canada)
Phone:	+1 847-415-9800 (Press 3) (International)
Fax:	+1 847-415-9801
Email:	imagingtechsupport@midmark.com
Hours:	8:00 a.m.-5:00 p.m. CT

To facilitate your service call, the following information should be ready and available:

- Your computer operating system and version (example: Window 8 Pro)
- Version of Progeny® Imaging software. To determine the version, in Progeny® Imaging, select Help > About Progeny Imaging.
- Serial number of your Digital System (on the box that the sensor came in) and the individual Sensor serial number (attached to the sensor cable).
- Type of Progeny® Imaging installation (standalone, peer-to-peer network, client-server network).

When you call, please make sure that your Progeny® Imaging software is available and you have access to the digital sensor.

2. Overview

In this Section

- Progeny® Imaging Features and Functions
- Progeny® Imaging Screen Layout

Features and Functions

Progeny® Imaging is an imaging software intended to acquire, display, manipulate, store and distribute dental X-ray images and intraoral video feeds. Progeny® Imaging stores digital sensor images in DICOM format (Digital Imaging and Communications in Medicine).

You can use Progeny® Imaging to:

- Acquire, manipulate, and communicate images
- Manage patient records
- Create login IDs for users of Progeny® Imaging

Our software is specifically designed to provide easy access to digital image acquisition, simplified storage and image recall, as well as many tools useful for image evaluation.

Screen Layout

Progeny® Imaging's screen layout is divided into intuitive sections.

Figure 2-1: Areas of the Progeny® Imaging Screen

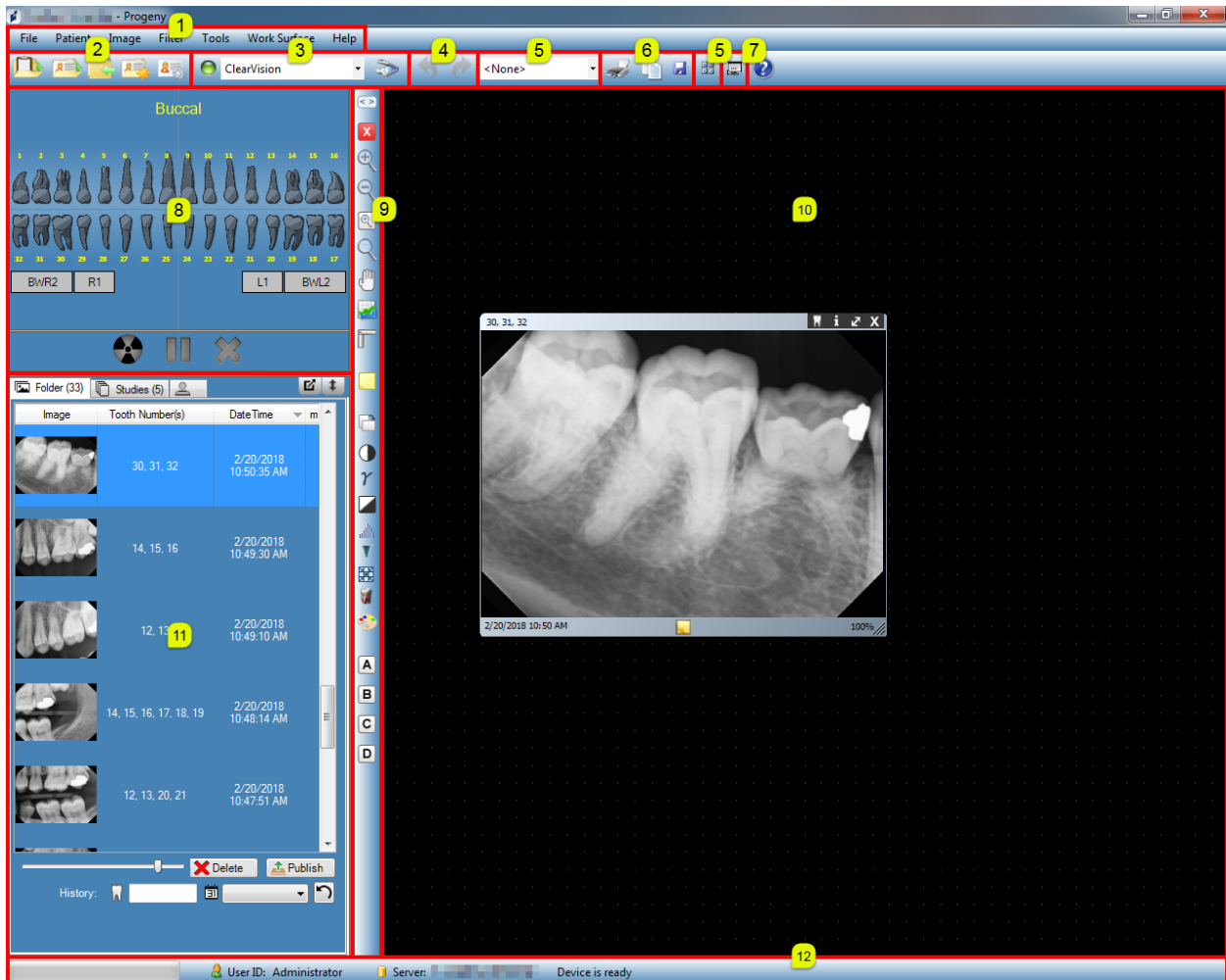

The table below describes each area of the Progeny® Imaging screen.

Area	Description
(1) Main Menu Bar	Commands for all Progeny® Imaging functions.
(2) Patient Controls Toolbar	Open, create, or modify patient records.
(3) Device Controls Toolbar	Select image acquisition modules.
(4) Undo & Redo Toolbar	Undo reverses the last action you performed, and Redo undoes the last Undo action.
(5) Template Controls Toolbar	Select a template or open the Template Manager.
(6) Image Operations Toolbar	Print, Copy to Clipboard or Save.
(7) Slideshow View Button	Provides an enlarged image display that includes a thumbnail carousel.
(8) Tooth Panel	Select sequences of teeth and acquire images.
(9) Filter Toolbar	Manipulate the way an image is displayed.
(10) Work Surface	Display, filter, and annotate images.
(11) Patient Panel	Store images and files in a patient record.
(12) Progress and Status Bar	Image acquisition progress, sensor readiness, and current user and server.

3. Launching Progeny® Imaging

In this Section

- About Login Modes
- Logging in for the First Time
- Launching Progeny® Imaging in Open User Mode
- Launching Progeny® Imaging in Secure Mode

NOTE: The Progeny® Imaging application is not designed to run simultaneous instances.

About Login Modes

Login mode determines how Progeny® Imaging starts when you launch it from the desktop or Windows Start menu. The login mode also determines the level of security for patient records. Progeny® Imaging has two login modes: Open User Mode and Secure Mode.

Open User Mode

Open user mode allows users to start Progeny® Imaging without having to log in. In open user mode, Progeny® Imaging opens immediately whenever anyone clicks the Progeny® Imaging icon. In open user mode, all users have access to all patient records.

Secure Mode

In secure mode, each user has his or her own user ID and password, and all users must log in to use Progeny® Imaging. In secure mode, an Administrator creates user IDs for users. In secure mode, users have access only to the patient records assigned to them. Administrators have access to all patient records.

Choosing your Login Mode

The first time that you start Progeny® Imaging after installation, you log in as Administrator. Then, you can select the login mode that best suits the needs of your practice. If you wish to use open user mode, you enable it by creating a new desktop shortcut for starting Progeny® Imaging. If you wish to use secure mode, you use the User Manager screen to set up user IDs and passwords for users.

Logging in for the First Time

When you first launch Progeny® Imaging after installation, the Login window appears. To use Progeny® Imaging initially you must login as Administrator.

Before logging in, ensure that your Windows account has Windows computer Administrator privileges.

To Log in for the First Time

1. On the computer desktop, double-click the Progeny Imaging icon, or select Progeny Imaging from your Windows Start menu.

Figure 3-1: Login Screen

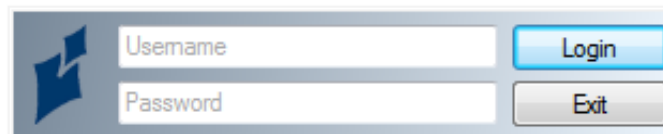

2. In the Login Screen Username field, type **Administrator**.
3. Leave the Password field blank.
4. Click **Login**.

Launching in Open User Mode

About Open User Mode

By default, every time Progeny® Imaging is launched, the Login window appears. Open user mode allows users to start Progeny® Imaging without having to log in. You must enable open user mode in order to start Progeny® Imaging without requiring users to log in.

Open user mode treats all users as Administrator. In open user mode, all users have access to all patient records, and there is no need to create users.

Enabling Open User Mode

To enable open user mode, you create a new Progeny® Imaging icon on the computer's desktop.

Note: Do not delete the original Progeny® Imaging icon from the desktop. The icon will be utilized to launch Progeny® Imaging in secure mode.

1. In the Windows file system, navigate to the Progeny® Imaging executable file. By default, the file is located in:
C:\Program Files\Progeny\Progeny Imaging\ProgenyImaging.exe
2. Select ProgenyImaging.exe. Then click the right mouse button and select **Copy** from the menu.
3. On your computer desktop, right click to display the option menu and select **Paste Shortcut**.
4. With the shortcut (icon) selected, right click and select **Properties**.
5. In the Properties dialog box, select the **Shortcut** tab.

Figure 3-2: Progeny® Imaging Shortcut Properties

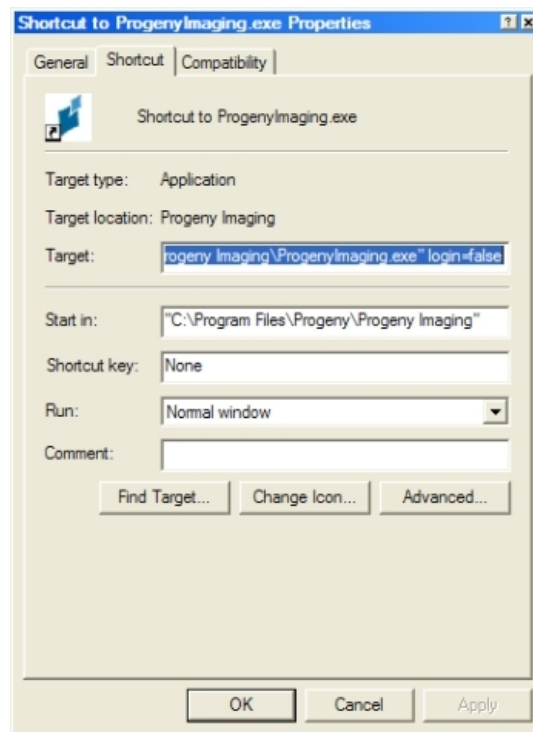

6. In the Target text field, place your cursor to the right of the last character.
7. Add a space, and then type **login=false** and select an open area on the form.
8. Click **Apply**.
9. Click **OK**.

Starting Progeny® Imaging in Open User Mode

Ensure that the Windows account has Windows computer Administrator privileges. On your computer's desktop, **double-click** the new **Progeny® Imaging** icon.

Launching in Secure Mode

About Secure Mode

When Progeny® Imaging is installed, only one user, the Administrator, can log in. Secure mode allows you to extend login and patient access privileges to other users. In secure mode, each user has his or her own username and password, and all users must log in to use Progeny® Imaging.

Progeny® Imaging permits two types of users:

- Administrator:

Administrator is the default user that comes with Progeny® Imaging. The Administrator can create and manage other users and access all patient records. Midmark Technical Services uses the Administrator user in the event that technical support is required.

Note: The Administrator is not modifiable and will not have the First and Last name fields filled.

- Users:

Users create and manage only their own patients' records. Any number of users can be created.

Any user can also act as Administrator when the Administrator box is checked in the User Manager screen.

Note: All Users are required to have both the First and Last name fields filled.

In order to implement secure mode, you use the User Manager screen to create users.

To Create a User

1. Log into Progeny® Imaging as Administrator.
2. Select **File > User Manager**, or **CTRL + U**.

Figure 3-3: User Manager Screen

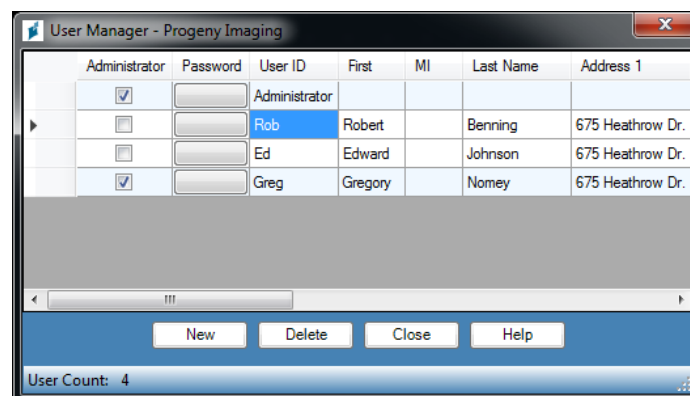

3. In the User Manager screen, click **New**. A blank row is added to the User Manager screen.

4. To allow the user to act as an Administrator, with access to all patient records, click the **Administrator** box. Leaving the Administrator box unchecked means that the user will only have access to the patient records he or she creates.
5. Setting a password is optional. If a password is needed, click the **Password** box. In the User Password screen, enter and re-enter the password. Passwords are case-sensitive and must be at least 5 characters long.

Figure 3-4: Password Screen

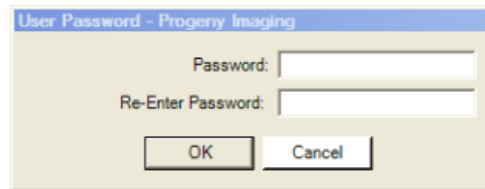

6. Type a **User ID**
7. Enter the user's first and last names (Required fields) and other optional information.
8. Click **Close** to save the information and close the User Manager screen.

To Log In

If you are running Progeny® Imaging in secure mode, the Login screen appears every time Progeny® Imaging is launched. Before logging in, obtain your username from the Administrator. Also, ensure that the Windows account has Windows computer Administrator privileges.

1. On the computer desktop, double-click the **Progeny® Imaging** icon, or select Progeny® Imaging from your Windows Start menu. You will see the Login screen.

Figure 3-5: Login Screen

2. In the Login screen, enter your username and password, if used. Remember that passwords are case sensitive.
3. Click **Login**.

To Modify User Information

1. Log in to Progeny® Imaging as an Administrator.
2. Select **File > User Manager**, or **CTRL + U**.
3. In the User Manager screen, select the user whose information requires modification.
4. Change the user's information.
5. Click **Close** to save the user information and close the User Manager screen.

To Delete Users

If the user to be deleted has patients assigned to him or her, the patients must be assigned to another user. *For more information, see Reassigning Patient Records on page 31.*

1. Log in to Progeny® Imaging as an Administrator.
2. Select **File > User Manager**, or **CTRL + U**.
3. In the User Manager screen, select the user to delete.
4. Click **Delete**.
5. Click **OK** to delete the user.

4. Setting up Progeny® Imaging

In this Section

- About Application Settings
- Entering Clinic Information
- Selecting the Language
- Selecting the Tooth Numbering Scheme
- Accession Number Dialog
- Using an Acquisition Sound
- Setting Printer Options
- About Device Settings
- Setting Sensor Timeout Period
- Configuring Default Filters

About Application Settings

Once installed Progeny® Imaging is ready to use. The following software settings can be customized.

- Clinic Information
- Language
- Tooth Numbering Scheme
- Image Acquisition Sound

Entering Clinic Information

Clinic information must be entered in order for it to appear in the DICOM image information and printouts.

To Enter Clinic Information

Use the Options screen Clinic Information tab to enter the clinic name and other information.

1. Select **Tools > Options** to open the Options screen.
2. Select the **Clinic Information** tab.

Figure 4-1: Options Screen - Clinic Information Tab

- General tab selected (other tabs: Histogram Stretch, ABCD Filters, Annotation Defaults)
- ID:
- Name:
- Street:
- City:
- Zip:
- State/Province:
- Country:
- Logo (Max. 128 x 128)
- Contact section:
 - Name:
 - Phone:
 - Fax:
 - Email:
- Buttons:

3. Enter information for your clinic.
4. Click **OK**.

Selecting the Language

Progeny® Imaging application can be configured to display in a chosen localized language for the application. If the installed version of Windows is also localized, added image notes and annotations will appear in the chosen language.

To Select the Language

By default, Progeny® Imaging is configured for English (US). Use the Options screen General tab to change the language.

1. Select **Tools > Options** to open the Options screen.
2. Click the **General** tab.

Figure 4-2: Options Screen - General Tab - Language

3. In the **Language** area, select a supported culture from the list.
4. Click **OK**. You will be prompted to restart Progeny® Imaging
5. Click **Yes**.

Selecting the Tooth Numbering Scheme

Progeny® Imaging allows you to use either the American Dental Association (ADA) or FDI World Dental Federation Two-Digit Notation (FDI) for identifying the patient’s teeth in the Tooth Panel and image information.

Note: The ADA tooth numbering scheme supports both a “Patient View” and a “Lingual View” while the FDI scheme supports “Patient View” only.

To Select the Tooth Numbering Scheme

You use the Options screen General tab to select the tooth numbering scheme.

1. Select **Tools > Options** to open the Options screen.
2. Click the **General** tab.

Figure 4-3: Options Screen - General Tab

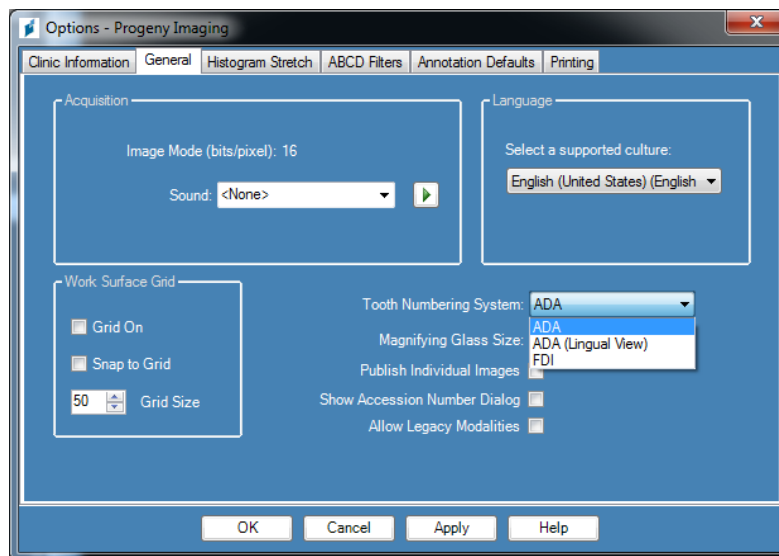

3. Under **Tooth Numbering System**, select a numbering scheme from the list.
4. Click **OK**.

Accession Number Dialog

The accession number dialog allows the user to type in an accession number after a study is completed. This allows the images to be tagged to multiple procedures in a P.A.C.S. server.

To Setup Accession Number Dialog

You use the Options screen General tab to set image resolution.

1. Select **Tools > Options** to open the Options screen.
2. Click the **General** tab.

Figure 4-4: Options Screen General Tab

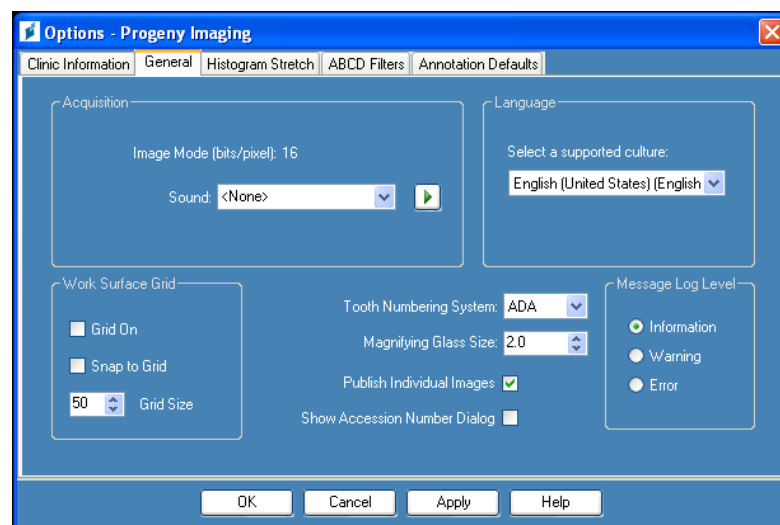

3. Click the **checkbox** next to “Show Accession Number Dialog”.
4. Click **OK**.

Using an Acquisition Sound

If the computer has a sound card and speakers, Progeny® Imaging can play a sound during image acquisition. By default, no sound will play. A sound can be selected from Progeny® Imaging's library of more than a dozen sounds.

To Set Acquisition Sound

Use the Options screen General tab to set an image acquisition sound.

1. Select **Tools > Options** to open the Options screen.
2. Click the **General** tab.
3. Select a **Sound** from the list of sounds.
4. To test the sound, click the arrow button beside the sound.
5. When you are satisfied with the sound, click **OK**.

Setting Printer Options

To Set Printer Options

After selecting print from either Image menu or Work Surface Menu, Select “One” or “Two”, “Four” to choose number of images per page. Also use this screen to print cover page, image notes or add comments to the cover page as shown below screen.

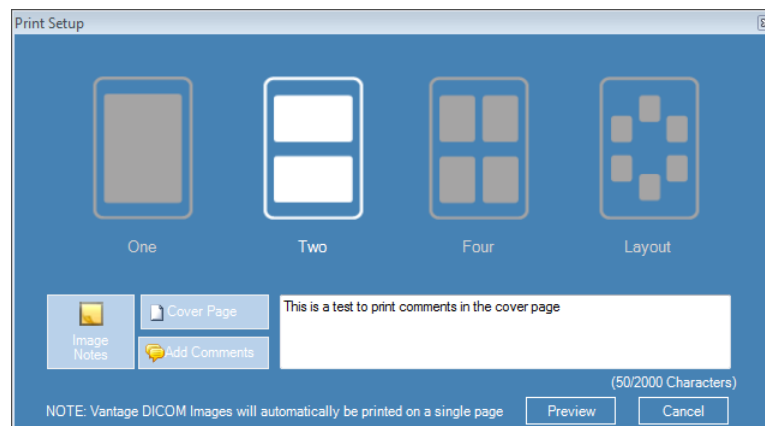

About Device Settings

Once installed, the digital sensor is ready to acquire images. The following device settings may, be configured through Progeny® Imaging.

- Sensor Timeout Period
- Default Filters

Setting the Sensor Timeout Period

Each digital sensor has a set number of seconds during which it is receptive to an X-ray exposure from the X-ray source. This period, known as the sensor timeout, begins when the exposure button is selected in Progeny® Imaging. When the sensor timeout period is over, the sensor can no longer acquire an X-ray, even if the X-ray source has been activated. To minimize patient exposure to X-ray radiation, it is important to ensure that the sensor timeout period is long enough to complete all of the steps of image acquisition. The factory-set default for the sensor timeout is 90 seconds. Midmark recommends that the sensor timeout be increased to its maximum of 300 seconds.

To Set the Sensor Timeout Period

A sensor must be installed and active before its timeout can be configured. The timeout that is set will be used for all images acquired with the sensor. Use the Device Configuration screen for each sensor to set its timeout.

1. Select a sensor in the **Device** drop-down list on the Device toolbar. Wait for the indicator to turn green, showing that the sensor is active.
2. Select **Tools > Devices > Device Configuration** to open the Device Configuration screen.

Figure 4-5: Device Configuration Screen

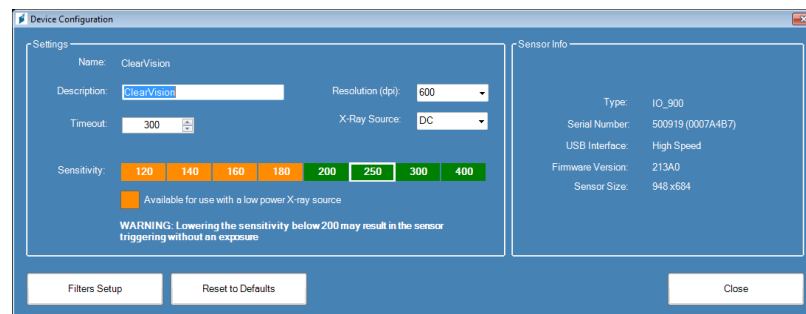

3. Configure the **Timeout** using the up and down arrows.
4. Click **Apply**.
5. Click **Close**.

Configuring Filters

A default filter is an image transformation that is applied automatically to an image upon acquisition. A default filter cannot be removed from the image unlike filters that are manually applied to the image. By default, no default filters are configured. Individual smooth or sharp filters or a combination of smooth, sharp, and gamma filters can be configured.

To Configure a Filters

A sensor must be installed and active before configuring its default filter. The default filter that is configured will be used for all images acquired with the sensor. You use the Default Filters screen to configure the default filters.

1. Select a sensor in the **Device** drop-down list on the Device toolbar. Wait for the indicator to turn green, showing that the sensor is active.
2. Select **Tools > Devices > Device Configuration** to open the Device Configuration screen.
3. Click **Filters Setup** to open the Filters Setup screen.

Figure 4-6: Filters Setup Screen

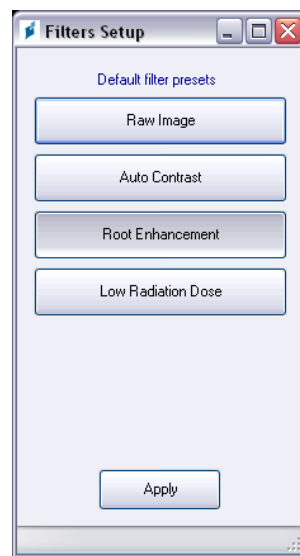

4. Select the **Default Filter Preset**.
5. Use Progeny® Imaging's default settings for the filter or configure custom filters. Click Default to reset the filter settings back to the Progeny® Imaging default settings.
6. Click **OK**.

5. Working with Patient Records

In this Section

- About Patient Records
- Creating a Patient Record
- Accessing Patient Records
- Modifying a Patient Record
- Deleting Patient Records
- Reassigning Patient Records
- Adding Files to a Patient Record

About Patient Records

Progeny® Imaging associates X-ray images and other patient files with a patient record. A record is required for each patient for whom you want to acquire images. When a patient record is open, the Progeny® Imaging title bar displays the patient's name, and the Patient Panel shows images and other files within the patient's record.

Tip If the Patient Panel is not displayed, select **Patient > Show Patient Panel, or ALT + 2**.

Creating a Patient Record

Use the Patient Properties screen to create a patient record. When a patient record is created, a primary dentist must be assigned to the patient. The primary dentist must already be set up as a user of Progeny® Imaging.

To Create a Patient Record

1. Select **Patient > New**, click the **New** icon or press **ALT + N** to open the Patient Properties screen.

Figure 5-1: Patient Properties Screen

2. In the Patient Properties screen, enter patient and client information. Fields marked with an asterisk "*" are required.
3. (Optional) Click **Browse** to locate and include a picture of the patient. Pictures must be JPEG image files.
4. By default, the patient will automatically open after you select **OK**. If you do not want the patient to open, uncheck the **Open after record is created** checkbox.
5. Click **OK** to save your changes and close the Patient Properties screen.

To Create a Patient with Modality Worklist

1. Choose either the **Open Worklist** toolbar item or select **Open Worklist** from the menu under Patient.

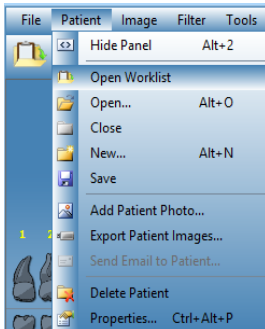

2. From here you can search for records from the assigned server. For a basic search use the **Get Worklist** button. (Optional) You can narrow your search by using specific patient criteria prior to using the **Get Worklist** button.

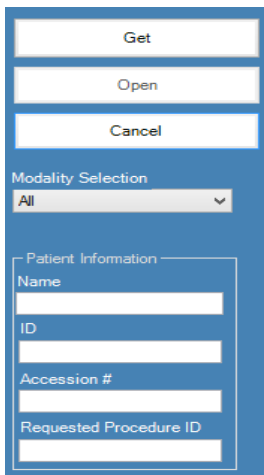

3. If a record is found, the list will become populated. Select the record you want by either double mouse clicking or highlighting the record and click the **Open** button. The patient is now open and ready to receive images.

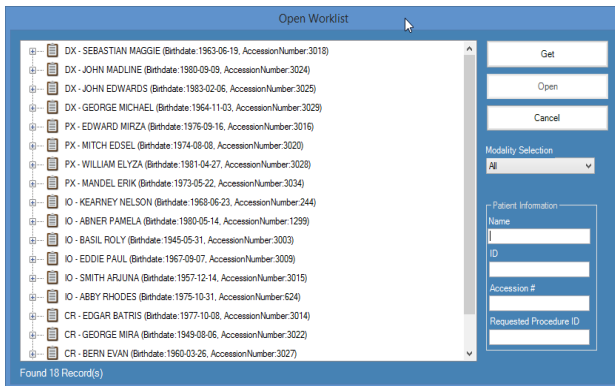

Accessing Patient Records

A patient record must be open in order to acquire or display images. Use the Select Patient screen to open a patient record.

Note: If you are logged in to Progeny® Imaging as a user, you will see only your own patients in the Select Patient screen. If you are logged in as an Administrator, you will see all patients. In open user mode, all users see all patients.

To Open a Patient Record

1. Open the Select Patient screen by selecting **Patient > Open**, clicking the **Open Patient** icon, or by pressing **ALT + O**.

Figure 5-2: Select Patient Screen

Med Alert	Last	First	Folder	Gender	Birth Date	Last XRay	Start Date	Last Changed
<input type="checkbox"/>	Andres	Angelia		F	5/10/1962			4/10/2007 1:32 PM
<input type="checkbox"/>	Bravo	Vera		F	2/28/1989			4/8/2007 1:09 PM
<input type="checkbox"/>	Campos	David		M	4/12/1975			4/5/2007 4:34 PM
<input type="checkbox"/>	Chapman	Landon		M	5/7/1981			4/10/2007 1:54 PM
<input type="checkbox"/>	Chauhan	Aisha		F	1/31/1977			4/7/2007 1:19 PM
<input type="checkbox"/>	Cortes	Valentin		M	3/20/1961			4/7/2007 1:20 PM
<input type="checkbox"/>	Dhawan	Lynette		F	5/26/1960			4/7/2007 1:20 PM
<input type="checkbox"/>	Foster	Helena		F	6/11/1972			1/18/2007 3:33 PM
<input type="checkbox"/>	Guerrero	Martin		M	9/8/1976			1/18/2007 3:33 PM
<input type="checkbox"/>	Harris	Alyssa		F	6/20/1984			1/18/2007 3:34 PM
<input type="checkbox"/>	Hill	Julie		F	3/21/1980			1/18/2007 3:34 PM
<input type="checkbox"/>	Holmes	Megan		F	8/11/1989			1/18/2007 4:34 PM
<input type="checkbox"/>	Kapoor	Russel		M	9/2/1977			1/18/2007 3:35 PM
<input type="checkbox"/>	Kumar	Marc		M	7/3/1986			1/18/2007 3:36 PM
<input type="checkbox"/>	Lloyd	Lindsay		F	9/23/1984			1/18/2007 3:36 PM

2. In the Select Patient screen, click on the row that contains the patient you intend to open. (Optional) Search for a patient by narrowing the number of patients displayed by entering all or part of the patient's last name in the Last Name Filter field.
3. Click **Open**, or double-click the row that contains the patient's information.

To Close a Patient Record

When a patient record is open, select **Patient > Close** or click the **Close Patient** icon to close it.

Note: *Opening another patient record, logging off, or exiting Progeny® Imaging automatically closes any patient record that is open.*

Modifying a Patient Record

A patient record can be modified in the Patient Properties screen.

Note: If you are logged in to Progeny® Imaging as a user, the assigned patients in the Select Patient screen will be visible. If logged in as an Administrator, all patients will be visible. In open user mode, all patients are visible.

To Modify a Patient Record

1. Open the Select Patient screen by selecting **Patient > Open**, clicking the **Open Patient** icon, or by pressing **ALT + O**.
2. In the Select Patient screen, click on the row that contains the patient you intend to open.
3. Click **Properties** to open the Patient Properties screen. You can also open the patient's record, then select **Patient > Properties**, click the **Patient Properties** icon or press **CTRL + ALT + P**.

Figure 5-3: Patient Properties Screen

- * First Name: Megan
- * Last Name: Wood
- * Select Primary Dentist: Administrator
- * Birth Date: 8/13/1984
- ID #: 456321
- Sex: Male (selected), Female
- Bridge ID: (empty)
- Client Name: Megan Wood
- Home: 555-555-5555, Work: 555-555-5551
- Mobile: 555-555-5552
- E-Mail: megan.wood@easymail.com
- Street: 4321 Popular St
- Unit: #98
- City, State: Popular Town, Popular State
- ZIP, Country: 00000-0000, Popular Country

 At the bottom right are 'OK', 'Cancel', and 'Help' buttons. A status bar at the bottom left says 'Last X-Ray: Not Available' and the bottom right says 'Last Change: 5/21/2015 5:28 PM'. A 'Press to flag Medical Alert' button with a caduceus icon is also present.

4. In the Patient Properties screen, modify the patient's information.
5. Click **Apply** to save your changes and continue working in the Patient Properties screen. Click **OK** to save your changes and close the screen.

NOTE: If the Bridge ID field is modified it will automatically propagate to all images in the patient's folder.

Deleting Patient Records

Patient records contain patient images and any additional files that may have been added for the patient. Deleting a patient's record removes all images and files associated with the patient. The patient record must be open in order to delete it.

CAUTION!

To preserve patient data, be sure to backup the patient database before deleting patients. *For more information, see Backing up a Patient Database on page 81.*

To Delete a Patient Record

1. Open the Select Patient screen by selecting **Patient > Open**, clicking the **Open Patient** icon, or by pressing **ALT + O**.
Note: *If logged in to Progeny® Imaging as a user, the assigned patients in the Select Patient screen will be visible. If logged in as an Administrator, all patients will be visible. In open user mode, all patients are visible.*
2. In the Select Patient screen, click on the row that contains the patient you intend to open. (Optional) Search for a patient by narrowing the number of patients displayed by entering all or part of the patient's last name in the Last Name Filter field.
3. Click **Open**, or double-click the row that contains the patient's information.
4. Select **Patient > Delete Patient**. Progeny® Imaging will ask you to confirm your decision to delete the patient record, including all images and other files.
5. Click **OK**.

Reassigning Patient Records

If you are running Progeny® Imaging in secure mode, all patients are assigned to a primary dentist. From time to time, you may need to assign patient records to a different dentist. For example, if a new dentist joins the practice, you may assign some patients from another dentist to the new dentist.

To Reassign Patients to a Different Dentist

1. Log in as the user whose patients you are reassigning.
2. Click **Open**. The Select Patient screen contains the list of assigned patients.
3. Write down the the list of names of the patients in the Select Patient screen.
4. Select **File > Log Out**.
5. Log into Progeny® Imaging as an Administrator.
6. Select **Patient > Open**, or click the **Open Patient** icon. The Select Patient screen contains all patients.
7. In the Select Patient screen, select one of the patients identified on the list to be assigned to the new dentist.
8. Click **Properties**.
9. In the Patient Properties screen, change the patient's original dentist to the new dentist.
10. Click **OK** to save your changes and close the Patient Properties screen.
11. When you have reassigned all of the original dentist's patients, click **Close**.

Adding Files to a Patient Record

While most images in your patients' records will be X-rays, files created in other applications can be added to patients' records. Adding files allows all information pertaining to the patient to be kept in one location. For example, an intraoral video of the patient, a Web page or PDF file, can be stored in the patient's record along with their X-ray images.

Storing files in a patient's record creates a copy of the file. When these files are opened from the Patient Panel, they are opened with the associated application.. In order to open and edit files from the Patient Panel, the application associated with the file must be available on the computer.

To Add Files to a Patient Record

1. Open the Select Patient screen by selecting **Patient > Open**, clicking the **Open Patient** icon, or by pressing **ALT + O**.
2. Click in a row that contains the patient you intend to open. (Optional) Search for a patient by narrowing the number of patients displayed by entering all or part of the patient's last name in the Last Name Filter field.
3. Click **Open**.
4. Select **Image > Import** to open a file selection box.

Figure 5-4: File Selection Box

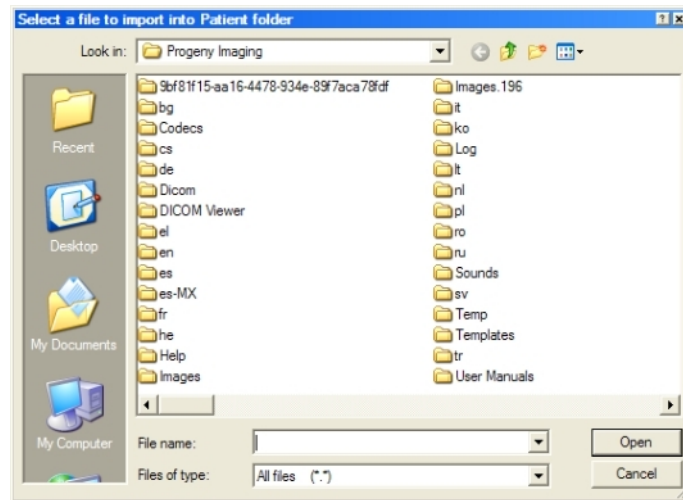

5. In the file selection box, locate the file to add to the patient's record.
6. Select the file.
7. Click **Open**. The file is added to the patient's record and an icon representing the file type and the name of the file appear in the Folder tab of the Patient Panel.

Figure 5-5: Patient Panel Folder Tab with Imported Files

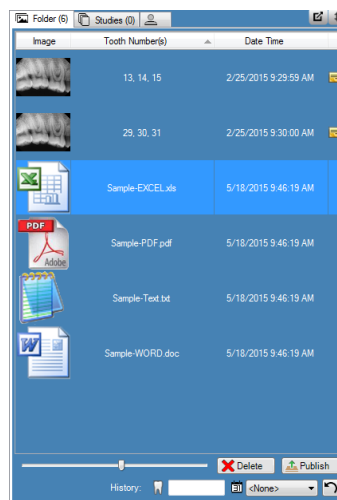

6. Acquiring Images

In this Section

- About X-ray Image Acquisition
- Acquiring X-ray Image Sequences
- Work Surface Views
- Canceling and Pausing Image Acquisition
- Reacquiring Images
- Using Templates to Acquire Images
- Creating or Modifying Image Acquisition Templates
- Acquiring Still Video Images
- Assigning Images to a Worklist Patient
- Skip Sequence during Acquisition
- Add Sequence during Acquisition

About X-ray Image Acquisition

X-ray images are acquired with Progeny® Imaging, the patient, an X-ray source and a digital sensor. The process begins in Progeny® Imaging by the selection of the patient, teeth to image and the imaging sensor. This section describes concepts of image acquisition in Progeny® Imaging--sensor timeout, sequences of teeth and the Tooth Panel.

Sensor Timeout Period

Each digital sensor has a set number of seconds during which it is receptive to an X-ray exposure from the X-ray source. This period, known as the sensor timeout, begins when the exposure button is selected in Progeny® Imaging. When the sensor timeout period is over, the sensor can no longer acquire an X-ray, even if the X-ray source has been activated. To minimize patient exposure to X-ray radiation, it is important to ensure that the sensor timeout period is long enough for you to complete all the steps of image acquisition. The factory-set default for the sensor timeout is 90 seconds. Midmark recommends that the sensor timeout be increased to its maximum of 300 seconds. Sensor timeout is set in the digital sensor configuration screen.

Sequences of Teeth

The sequence of teeth defines the tooth or teeth that will be imaged and the order in which the images will be acquired. All teeth included in a sequence appear in a single image. More than one sequence for a patient can be defined, for example, if moving the sensor is required to image the teeth in the sequence. When you acquire multiple sequences, Progeny® Imaging allows time between each sequence for repositioning of the sensor and X-ray source. If more time is needed, acquisition of the next sequence can be paused.

The same tooth can be imaged in more than one sequence, for example, to acquire images of the stages of a procedure. During the first stage of the procedure, acquire the image of the first sequence. Image acquisition can be paused until the next stage of the procedure to acquire the image of the next sequence.

The Tooth Panel

The Tooth Panel is Progeny® Imaging's interface for acquiring images. Use the Tooth Panel to create sequences by selecting individual teeth. When teeth are included in a sequence, the number of the sequence appears on the teeth. As shown in the figure 6.1 of the Tooth Panel below, the teeth with a number 1 will be imaged in the first sequence. When teeth are included in a sequence, they are highlighted in orange. The color of the teeth in the sequence will change during image acquisition. Green indicates that image acquisition for the sequence is complete; purple indicates that you have paused acquisition for the sequence.

If the Tooth Panel is not displayed, click the **Hide** icon, select **File > Toggle Tooth Panel**, or **ALT + 1**. Clicking **Float** in the Patient Controls toolbar, displays the Tooth Panel as a self-standing window. If the Tooth Panel is displayed as a separate window, clicking the **Float** button or double-clicking its window borders will dock it.

Tip

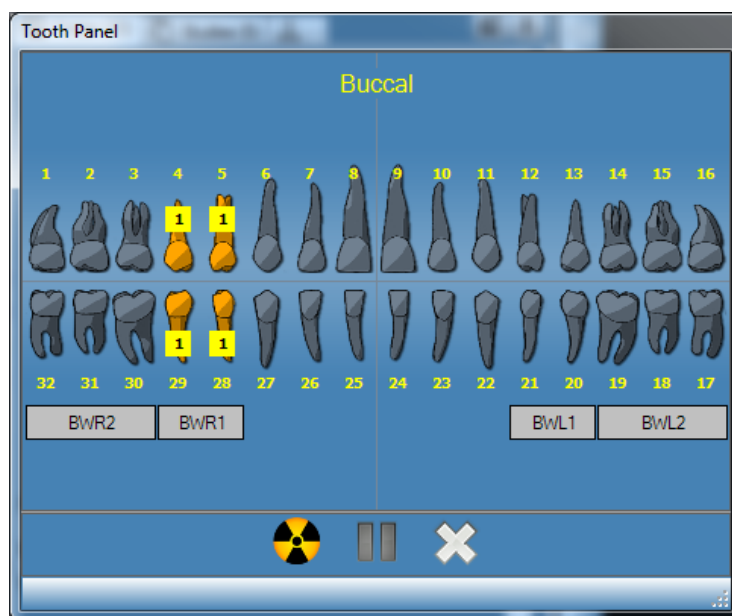

To use the Tooth Panel, a patient record must be open and an image acquisition module must be selected and active.

Figure 6-1: Tooth Panel

The table below describes the controls in the Tooth Panel.

Tooth Panel

Item	Description
Teeth	Select teeth to add to an image sequence. Selected teeth are highlighted.
BWR2, BWR1, BWL1, BWL2	Selects predefined bitewing and incisor sequences. Teeth that are included in the sequence are highlighted. The number of the sequence appears on the teeth.
	Starts acquisition of the selected sequence(s) of teeth. During acquisition, this button changes to a cancel acquisition button.
	Cancels the acquisition that is in progress. This button is displayed during an acquisition.
	Pauses image acquisition between sequences. When acquisition is paused, this button changes to a resume button.
	Resume acquisition with the next sequence. This button is displayed after pausing acquisition.
	Removes all sequences of teeth that are highlighted for acquisition.

Under/Over Exposure Indicator (ClearVision® Only)

The under/over exposure indicator will guide the user as to whether the sensor has received an appropriate dose from the X-ray source. The indicator will appear at the bottom of the work surface after an image is acquired from the ClearVision® Digital sensor.

Reduce Dose: Indicates to the user that a decrease in dose would not degrade image quality.

Increase Dose: Indicates to the user that an increase in dose would improve image quality.

Work Surface Views

Progeny® Imaging's interface provides for two distinct Work Surface views; Default and Slideshow.

Default View

The Work Surface default view of an application provides an area where acquired X-ray images for a patient are displayed, manipulated or reviewed.

Slideshow View

The Slideshow is a view that provides an enlarged image display that includes a thumbnail carousel where acquired X-ray images for a patient are displayed, manipulated or reviewed.

Starting Slideshow View

1. In an application, open a patient record.
2. Select **Work Surface > Slideshow View**, or Slideshow View button on Application Toolbar. Alternatively, Right Mouse Click on an open area of the **Work Surface** and select **Slideshow View** from Context Menu.
3. The Work Surface is changed with the Slideshow View.

Acquiring X-ray Image Sequences

The procedures below are guides for acquiring images for a single sequence and for multiple sequences on default Work Surface View or in the Slideshow View.

To Image a Single Sequence of Teeth

1. In Progeny® Imaging, open a patient record.
2. Verify that Progeny® Imaging indicates that the digital sensor is installed and ready. The device indicator should be green, and a "Device Ready" message should appear in the Progeny® Imaging status bar. If the sensor is not ready, select it from the Device Control drop-down list.
3. In the Tooth Panel, click on a tooth to image, or click **BWR2, R1, BWL2, or L1** to select a predefined sequence to image. To include contiguous teeth in a single sequence, click and hold the mouse button down on the first tooth. Move the mouse cursor over the teeth in the sequence before releasing. To remove the sequence, click the **Remove All Sequences** button.

The teeth that are included in the sequence will turn orange to indicate that they are now part of a sequence. A small number '1' will appear on the tooth or teeth to indicate that they are part of the first sequence.
4. Insert the X-ray sensor into a protective sheath.
5. Select the technique factors on the X-ray source and prepare the X-ray source to produce the selected X-ray exposure.
6. Position the X-ray sensor in the patient's mouth.
7. Align the X-ray source with the X-ray sensor as appropriate for the desired radiographic technique.
8. Check again that Progeny® Imaging, the X-ray sensor and the X-ray source are ready for an X-ray exposure.
9. Click the **Acquire** button. For the duration of the sensor timeout period, the teeth in the sequence will flash to indicate that Progeny® Imaging is ready to accept an image from the X-ray sensor. The Acquire button changes to a Cancel button.

CAUTION

During acquisition, the X-ray sensor is active and waiting for X-ray exposure for the number of seconds set in the sensor timeout in the Device Configuration screen. At the end of the timeout period, the sensor times out, requiring you to restart the procedure. If the X-ray source is activated after the sensor times out, the patient will be unnecessarily exposed to X-ray radiation. To avoid this situation, Midmark recommends that the sensor timeout in the Device Configuration screen is set to its maximum duration of 300 seconds.

10. Activate the X-ray source to expose the sensor.

When the acquisition is complete, the teeth change shade to green and the image is automatically saved. The image appears on the Work Surface View and in the Folder tab of the Patient Panel.

11. In the Tooth panel, click the **Remove All Sequences** button.

To Image Multiple Sequences of Teeth

1. In Progeny® Imaging, open a patient record.
2. Verify that Progeny® Imaging indicates that the image sensor you want to use is installed and ready. The device indicator should be green, and a "Device Ready" message should appear in the Progeny® Imaging status bar. If the sensor is not ready, select it from the Device Control drop-down list.
3. In the Tooth Panel, select a tooth or teeth for the first sequence by clicking on a tooth to image, or click **BWR2, R1, BWL2, or L1** to select a predefined sequence to image. To include contiguous teeth in the sequence, click and hold the mouse button down on the first tooth. Move the mouse cursor over the teeth in the sequence before releasing. To remove the sequence, right-click on the sequence and select Remove Sequence from the context menu. To remove the sequence, place your cursor over the sequence and click the right mouse button. From the context menu, select Remove Sequence.
4. In the Tooth Panel, select a tooth or teeth for the second and additional sequences by repeating step 3. To remove all sequences, click the **Remove All Sequences** button.

The teeth that are included in the sequences will turn orange to indicate that they are now part of a sequence. Small numbers will appear on the tooth or teeth to indicate the sequence that they are part of the sequence.
5. Insert the X-ray sensor into a protective sheath.
6. Select the technique factors on the X-ray source and prepare the X-ray source to produce the X-ray exposure for the first sequence.
7. Position the X-ray sensor in the patient's mouth for the first sequence.
8. Align the X-ray source with the X-ray sensor as appropriate for the radiographic technique for the first sequence.
9. Check again that Progeny® Imaging, the X-ray sensor and the X-ray source are ready for an X-ray exposure.
10. Click the **Acquire** button. For the duration of the timeout period, the teeth in the sequence will flash to indicate that Progeny® Imaging is ready to accept an image from the X-ray sensor. The Acquire button changes to a Cancel button.

CAUTION

During acquisition, the X-ray sensor is active and waiting for X-Ray exposure for the number of seconds set in the sensor timeout in the Device Configuration screen. At the end of the timeout period, the sensor times out, requiring you to restart the procedure. If the X-ray source is activated after the sensor times out, the patient will be unnecessarily exposed to X-ray radiation. To avoid this situation, Midmark recommends that the sensor timeout in the Device Configuration screen is set to its maximum duration of 300 seconds.

11. Activate the X-ray source to expose the sensor for the first sequence.
When the acquisition is complete, the teeth change shade to green and the image is automatically saved. The image appears on the Work Surface View and in the Folder tab of the Patient Panel. When acquisition is complete for the first sequence, Progeny® Imaging will reset the timeout period and automatically begin to acquire the next sequence.
12. If more time is needed between sequences, for example, to reposition the sensor, click the Pause button during acquisition of the previous sequence. Repeat steps 5 to 9, if necessary, for the next sequence. When you click the Resume button, Progeny® Imaging resets the timeout interval and begins acquisition of the next sequence.
13. Activate the X-ray source to expose the sensor for the next sequence.
14. When all sequences are complete, in the Tooth panel, click the **Remove All Sequences** button.

Canceling and Pausing Image Acquisition

When Progeny® Imaging is acquiring an image, the acquisition can be stopped. If imaging multiple sequences, acquisition can be paused between the sequences.

To Cancel Image Acquisition

Once the Acquire button has been clicked in Progeny® Imaging, the button changes to a stop sign (the Cancel button). Clicking Cancel stops the acquisition of the current sequence. When ready to resume acquisition, click the Acquire button. The timeout period begins, and you can acquire the image as before.

If the Cancel button is clicked after the X-ray source has been activated, but before the end of the sensor timeout period, the X-ray image of the sequence will still appear in Progeny® Imaging.

CAUTION

If the X-ray source is activated after canceling acquisition, the patient will be unnecessarily exposed to X-ray radiation. After clicking Cancel to stop the acquisition, discontinue the image acquisition procedure to ensure that the patient will not be unnecessarily exposed to X-ray radiation.

To Pause Image Acquisition between Sequences

The Pause button is only active during the acquisition of multiple sequences of teeth and can only be used to pause the acquisition between sequences. To pause the acquisition between two sequences, click the **Pause** button during acquisition of the first sequence, but before acquisition of the second sequence begins. The teeth in the next sequence will flash purple to indicate that acquisition has been paused. To resume acquisition, click the **Resume** button. When you click Resume, Progeny® Imaging resets the timeout interval and begins the acquisition of the next sequence.

Reacquiring Images

Reacquiring images can be performed while using either “Tooth Panel” Sequence acquisition or “Template” acquisition. Immediately after acquiring an image, but before removing the sequence (while the teeth are still highlighted “Green” in the Tooth Panel) the images can be reacquired. There are two different methods that can be used, they are:

- Re-Acquire (Add)

This function gives you the ability to acquire an additional image and retain the original. The steps are detailed in the Re-Acquire (Add) section below.

- Re-Acquire (Replace)

This function gives you the ability to acquire an additional image and replace the original. The steps are detailed in the Re-Acquire (Replace) section below.

Figure 6-2: Tooth Panel with Context Menu and images

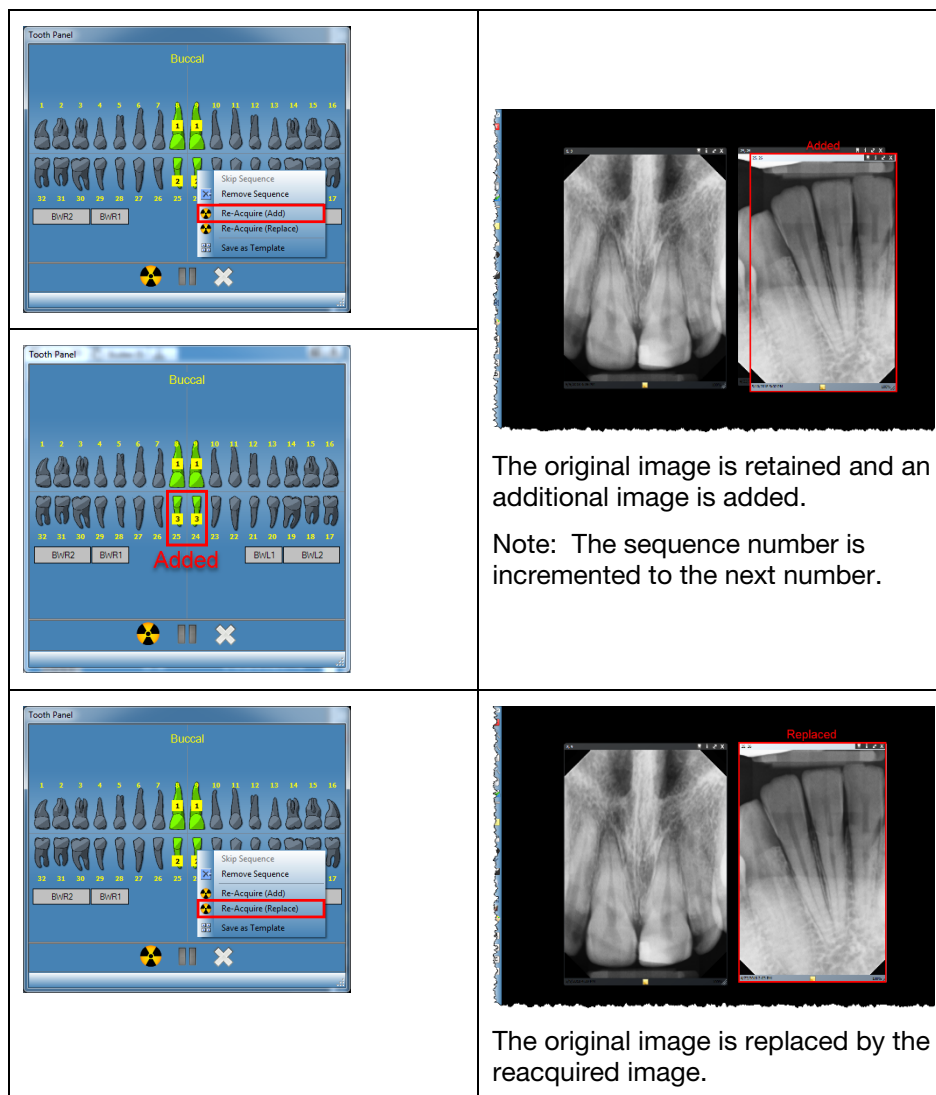

Re-Acquire (Add)

1. Begin acquiring images using either the “Tooth Panel” or “Template”. Sequences will display colored “Green” once the image is acquired.
2. During the acquisition process, press the “Pause” button. (The paused tooth will be colored “Purple”.)
Note: If only one sequence is used the “Pause” button is not needed.
3. Place your cursor over the sequence (colored “Green”) you intend to reacquire.
4. Right-Click the mouse button to display the context menu.
5. Select the “Re-Acquire (Add)” menu item.
The selected Sequence will again turn orange and begin flashing. Then, press the "PLAY" button to start the acquisition process again to allow the image to be reacquired.
6. Activate the X-ray source to expose the sensor.
When complete, the selected Sequence will again turn “Green”; the originally acquired image is retained and an additional image is added.
7. If necessary, repeat the steps to reacquire another sequence.
8. When you are finished, click the “Remove All Sequences” button.

Reacquire (Replace)

1. Begin acquiring images using either the “Tooth Panel” or “Template”. Sequences will display colored “Green” once the image is acquired.
2. During the acquisition process, press the “Pause” button. (The paused tooth will be colored “Purple”.)
Note: If only one sequence is used the “Pause” button is not needed.
3. Place your cursor over the sequence (colored “Green”) you intend to reacquire.
4. Right-Click the mouse button to display the context menu.
5. Select the “Re-Acquire (Replace)” menu item.
The selected Sequence will again turn orange and Progeny® Imaging begins to acquisition process to reacquire the image.
6. Activate the X-ray source to expose the sensor.
When complete, the selected Sequence will again turn “Green”; the originally acquired image is replaced by the reacquired image.
7. If necessary, repeat the steps to reacquire another sequence.
8. When you are finished, click the “Remove All Sequences” button.

Using Templates to Acquire Images

Templates are pre-defined groupings of image acquisition sequences that you can use to streamline image acquisition. Progeny® Imaging is equipped with several templates. In addition, custom templates can be created and modified. Templates can also be imported and exported for use in Progeny® Imaging on other computers.

When a template is selected, the template is displayed on the Work Surface and the sequences are added in the Tooth Panel. When acquiring images using the template, Progeny® Imaging acquires the images in the sequence order defined in the template. The images appear in the template on the Work Surface and are saved as a study.

To Acquire Images Using a Template

1. In Progeny® Imaging, open a patient record.
2. Verify that Progeny® Imaging indicates that the sensor you want to use is installed and ready. The device indicator should be green, and a "Device Ready" message should appear in the Progeny® Imaging status bar. If the sensor is not ready, select it from the Device Control drop-down list.
3. In the Template toolbar, select the template from the template drop-down list. As shown below, the sequences in the template appear on the Work Surface. In the Tooth Panel, the teeth in the template sequences change to orange. A small number will appear on the tooth showing the sequence that it is part of.

Figure 6-3: Using a Template to Acquire Images

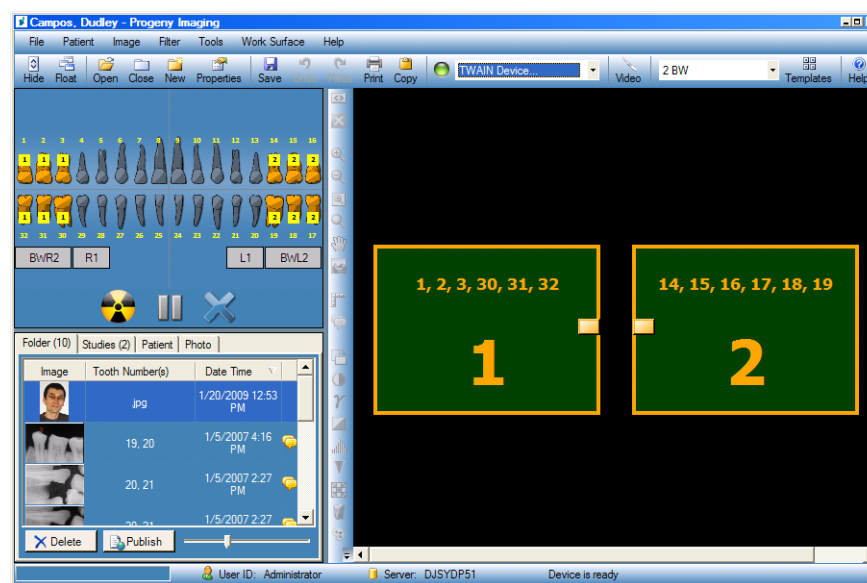

4. Insert the X-ray sensor into a protective sheath.
5. Select the technique factors on the X-ray source and prepare the X-ray source to produce the X-ray exposure for the first sequence.
6. Position the X-ray sensor in the patient's mouth for the first sequence.
7. Align the X-ray source with the X-ray sensor as appropriate for the radiographic technique for the first sequence.

8. Check again that Progeny® Imaging, the X-ray sensor and the X-ray source are ready for an X-ray exposure.
9. Click the **Acquire** button. During acquisition, the template and teeth in the first sequence will flash to indicate that Progeny® Imaging is ready to accept an image from the X-ray sensor. The Acquire button changes to a Cancel button.

CAUTION!

During acquisition, the X-ray sensor is active and waiting for X-Ray exposure for the number of seconds set in the sensor timeout in the Device Configuration screen. At the end of the timeout period, the sensor times out, requiring you to restart the procedure. If the X-ray source is activated after the sensor times out, the patient will be unnecessarily exposed to X-ray radiation. To avoid this situation, Midmark recommends that the sensor timeout in the Device Configuration screen is set to its maximum duration of 300 seconds

10. Activate the X-ray source to expose the sensor for the first sequence.
When the acquisition is complete, the template sequence and the teeth change shade to green. The image replaces the sequence in the template and appears in the Folder tab of the Patient Panel. When acquisition is complete for the first sequence, Progeny® Imaging will reset the timeout interval and automatically begin to acquire the next sequence.
11. If you need more time between sequences, for example, to reposition the sensor, click the Pause button during acquisition of the previous sequence. Repeat steps 5 to 8, if necessary, for the next sequence. When you click the Resume button, Progeny® Imaging resets the timeout interval and begins acquisition of the next sequence.
12. Activate the X-ray source to expose the sensor for the next sequence.
13. When all images for the template have been acquired, Progeny® Imaging will ask you if you wish to close the template. Closing the template removes the sequences from the Tooth Panel. Click **Yes** to close the template or **No** to leave the sequences selected.

When you close the template, a study, which includes all the images specified by the template, is saved in the Patient Panel Studies tab. The study is named for the template used and the date and time of acquisition.

Skip a Sequence in Template

After opening a template for a patient, right click on a sequence in Tooth Panel window and select skip sequence option

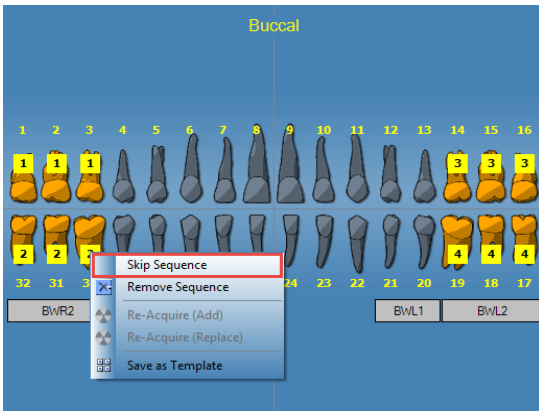

Prior skipping sequence 2

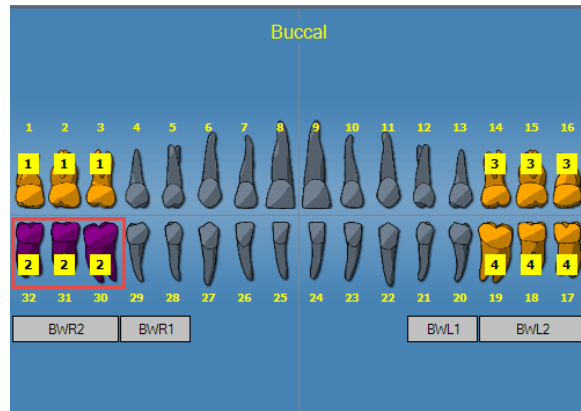

After skip sequence 2

Add a sequence to existing Template

Left click and hold the mouse down and drag the mouse on interested teeth and release the mouse to add selected tooth to the existing template sequences.

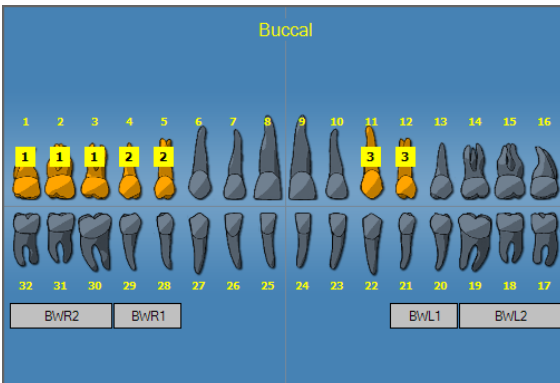

Before adding Sequence # 4 (Teeth - 14, 15, 16)

After adding Sequence # 4 (Teeth - 14, 15, 16)

Creating and Modifying Image Acquisition Templates

Use the Template Manager to create, modify, and delete custom image acquisition templates. On the left side of the Template Manager are sequences of teeth to include in the template. On the right side of the Template Manager is the design surface where you assemble sequences for the template. The design surface is oriented from the patient's point of view.

Figure 6-4: Template Manager

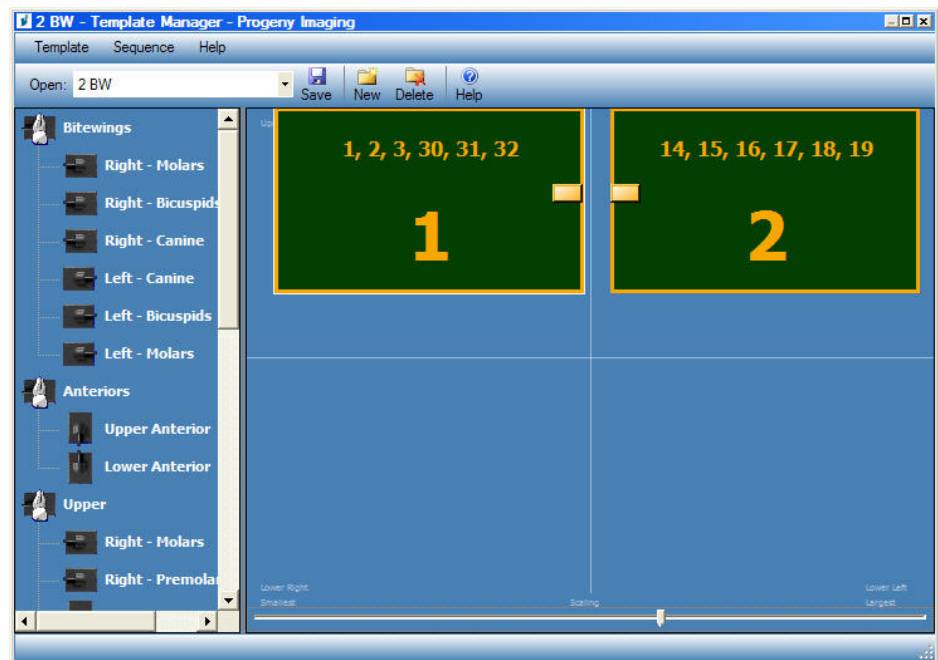

To Create a Template

1. Select **Tools > Templates**, or click the **Template** icon in the Template toolbar.
2. In the Template Manager, select **Template > New**, or click **New**.
3. In the New Template screen, enter a name for the template and click **OK**. The template name appears as the open template.
4. Drag sequences of teeth to the design surface, positioning the sequences in the order in which they will be acquired.
 - To remove a sequence from the design surface, select the sequence, then select **Sequence > Remove**. To remove all sequences, select **Template > Remove All Sequences**.
5. Select **Template > Save**, or click **Save**.
6. To close the Template Manager, select **Template > Exit**.

To Modify a Template

1. Select **Tools > Templates**, or click the **Template** icon.
2. In the Template Manager, use the drop-down list to select the template to modify.
3. In the design surface, select a sequence. Then click the right mouse button to display a menu of actions that you can perform on the sequence.

Figure 6-5: Template Manager Context Menu

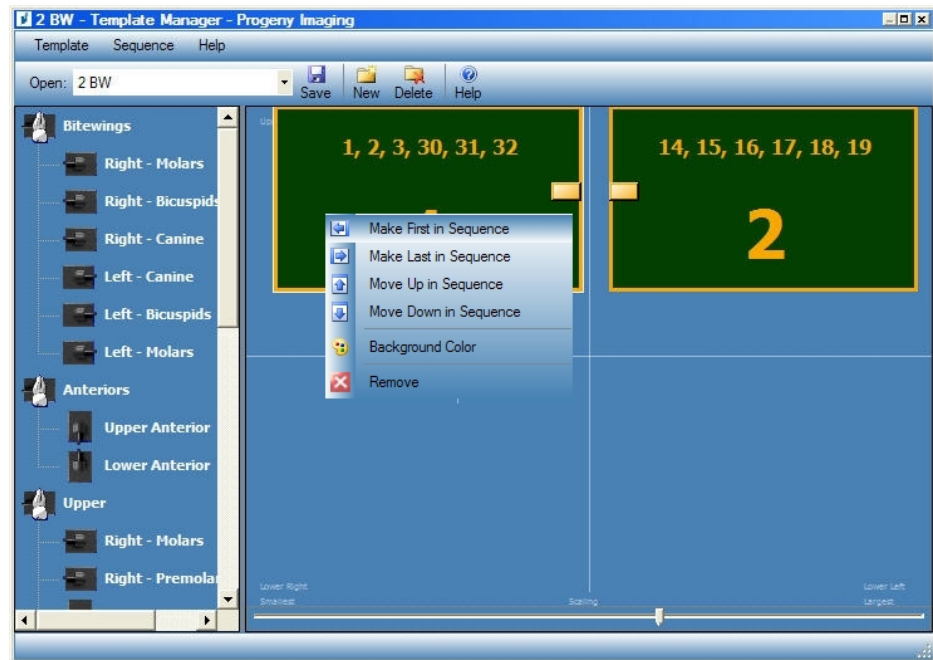

4. Select an action to perform on the sequence. You can perform the following actions on sequences in a template:
 - **Make First in Sequence:** Reorders the sequences in the template so that the selected sequence will be acquired first.
 - **Make Last in Sequence:** Reorders the sequences in the template so that the selected sequence will be acquired last.
 - **Move Up in Sequence:** Reorders the sequences in the template so that the selected sequence will be acquired before the immediately preceding sequence.
 - **Move Down in Sequence:** Reorders the sequences in the template so that the selected sequence will be acquired after the immediately following sequence.
 - **Background Color:** Displays a color palette from which you select the color of the background for the template.
 - **Remove:** Removes the selected sequence from the template.
5. Select **Template > Save**, or click **Save**.
6. To close the Template Manager, select **Template > Exit**.

To Delete a Template

1. Select **Tools > Templates**, or click the **Template** icon.
2. In the Template Manager, use the drop-down list to select the template to delete.
3. Select **Template > Delete**, or click the **Delete** icon.
4. Click **OK** to confirm deletion of the template.

To Create a Template from the Tooth Panel

1. Select the desired sequences in the tooth panel.
2. Right mouse click on the tooth panel and select **Save as Template**.
3. In the New Template screen, enter a name for the template and click **OK**. The Template Manager will open and the template name appears as the open template.

Acquiring Still Video Images

If a USB video or web camera is installed on the computer, still video images can be acquired.

To Acquire Still Video Images

1. In Progeny® Imaging, open a patient record.
2. From the Device drop-down menu, select the video camera. Verify that the camera is ready to begin acquiring video.
3. Press the **Capture** button in the video pane or press **Ctrl + Alt + C** to capture a still image.

Assigning Images to a Worklist Patient

To Assign Images to a Worklist Patient

1. Open a worklist patient as outlined in Section 5: Working with Patient Records > Creating a Patient Record.
2. Worklist Mode is now enabled. Acquire or place all applicable images on the Work Surface.

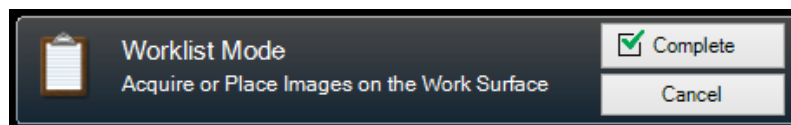

NOTE: If Worklist Mode is canceled, the patient will need to be re-opened to start over.

3. Press the Complete button to assign the worklist data into the images on the Work Surface.
4. (Optional) If a P.A.C.S. server is enabled, you will be prompted before publishing the images. Choose OK or Cancel to complete the process.

Skip sequence during acquisition

To skip a sequence during acquisition

Right click on a sequence and select menu option “Skip Sequence” to skip a sequence as shown below.

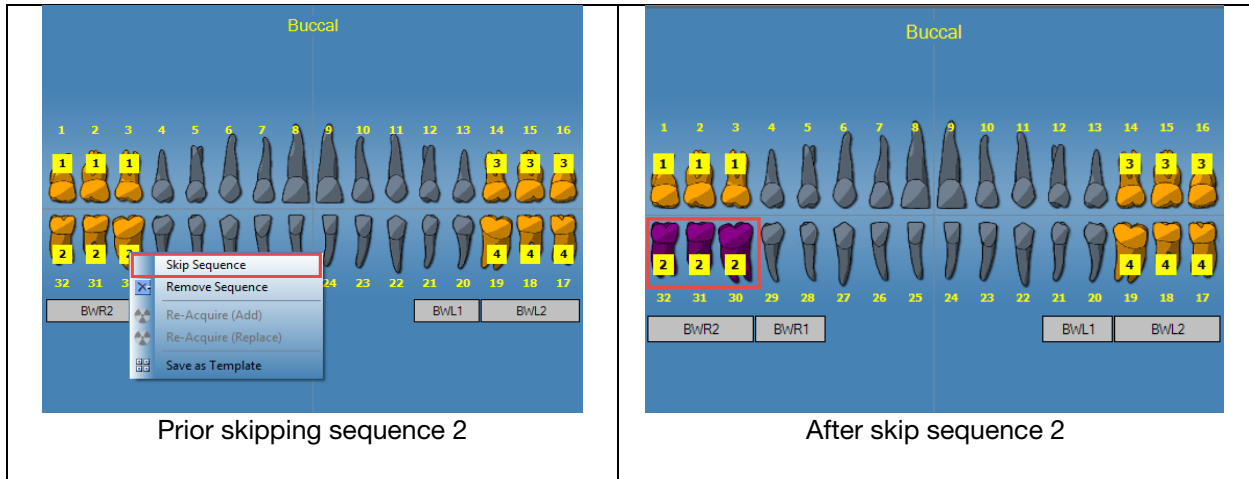

Add sequence during Acquisition

To add a sequence during acquisition

Left click and holding mouse button down and dragging mouse over interested teeth(s) to add a sequence as show below (left image: teeth highlighted in light Gray color).

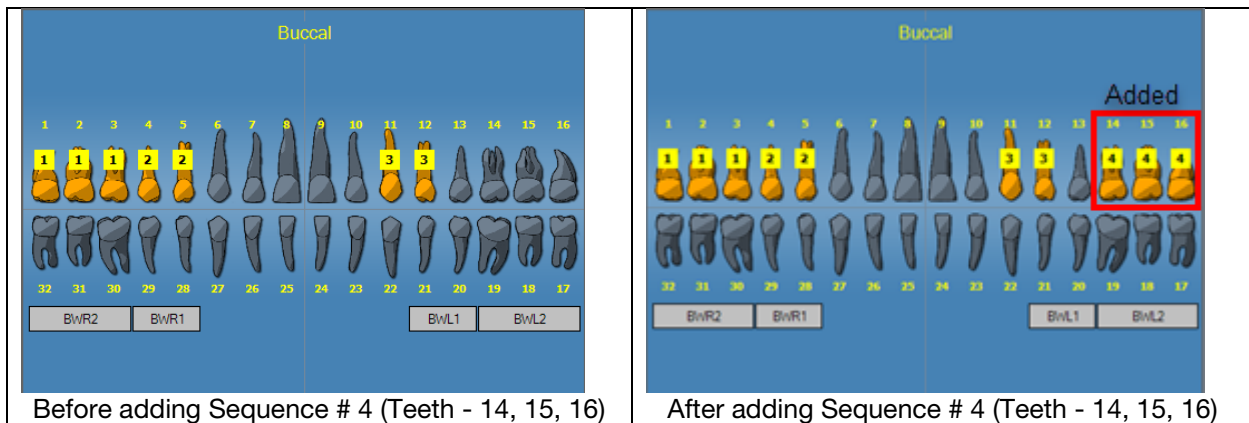

7. Displaying Existing Images

In this Section

- About Displaying Images
- Opening and Closing Images
- Filtering the Image List
- Arranging Images on the Work Surface
- Displaying an Image's DICOM Information
- Deleting Images
- Controlling the Image View
- Adding a Note to an Image

About Displaying Images

The X-ray images acquired for a patient are saved with the patient record. Images to be manipulated or reviewed are displayed on the Work Surface, as shown below. By default, images display with top and bottom borders. The numbers in the top border are the numbers of the teeth in the image. The bottom border shows the date and time of acquisition and the zoom level. A star symbol in the bottom border indicates that a filter has been applied to the image. The notes symbol indicates the presence of image notes.

Figure 7-1: Image Displayed on the Work Surface

Opening and Closing Images

Images are opened and closed from the Patient Panel Folder tab in the current patient record.

To Display Previously Saved Images

1. Open the patient record with image(s) you want to view.
2. In the Patient Panel Folder tab, locate the images to display. Use the horizontal slider to adjust the view of the Patient Panel to help you find the image.

Figure 7-2: Patient Panel: Folder Tab

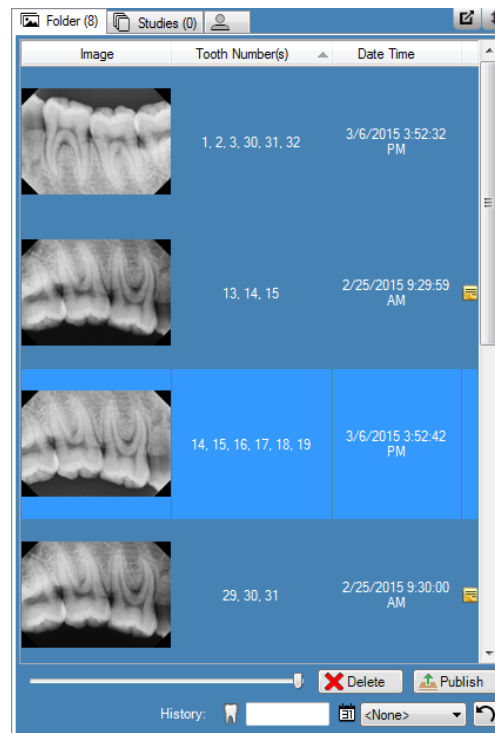

3. Double-click the image to be displayed, or select and drag the image to the Work Surface. To select and display multiple images, hold down the Shift or Ctrl key while selecting and dragging the images.

To Close Images

When you close an image, Progeny® Imaging will automatically resaves the image. The image can be reopened.

1. Display one or more images on the Work Surface.
2. Select the image to close.
3. Click the small red 'x' in the upper right corner of the image or on the Filter toolbar. You can also select **Image > Close**, or **ALT + C**. To close all images on the Work Surface, select **Work Surface > Remove All**.

To Open Multiple Copies of an Image

In certain instances, you may need to open multiple copies of an image. For example, you may want to compare the same image with different filters applied. You can clone the image to create multiple copies.

1. Display an image on the Work Surface.
2. Select **Image > Clone**. The copy of the image appears on the Work Surface and in the Patient Panel: Folder tab. The copy shows the date and time when the image was cloned.

Filtering the Image List

To Filter Images by Date

1. Open the patient record with image(s) you want to view.
2. In the Patient Panel: Folder tab, locate the images to display.

Figure 7-2: Patient Panel: Folder Tab

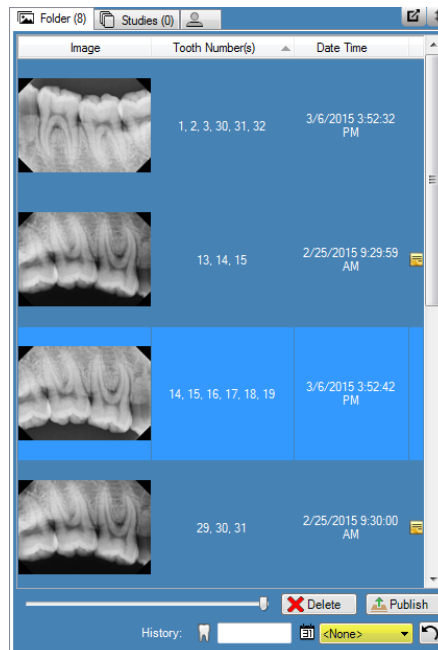

3. Select the desired date from the drop-down to filter the list by acquisition date.

To Filter Images by History of a Tooth Numbers

1. Open the patient record with image(s) you want to view.
2. In the Patient Panel: Folder tab, locate the images to display.

Figure 7-2: Patient Panel: Folder Tab

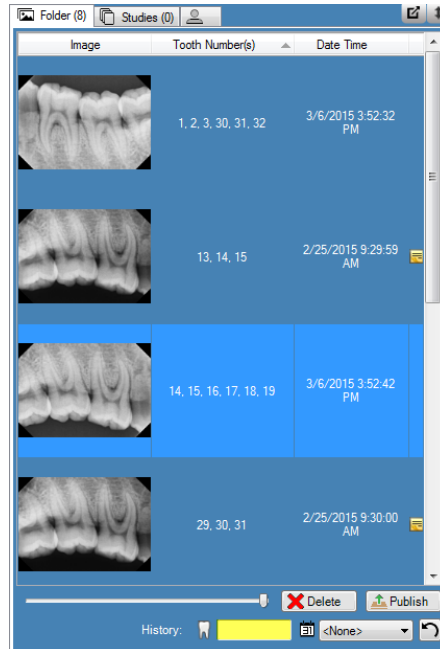

3. Input the desired tooth number to filter the list.

To Reset Filter

1. Select the **Reset** button to clear both the acquisition date and history filter.

Figure 7-2: Patient Panel: Folder Tab

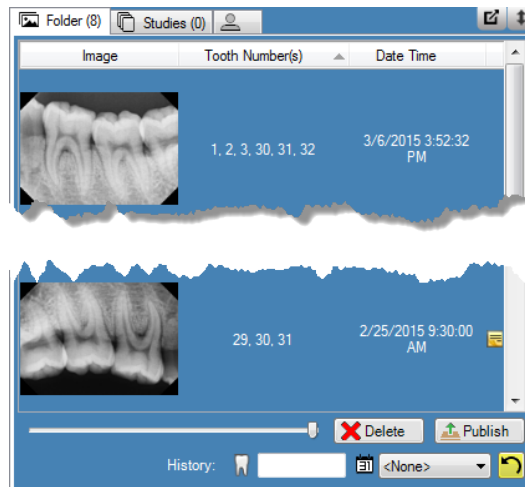

Arranging Images on the Work Surface

Progeny® Imaging allows for several ways to arrange images on the Work Surface. An image can be maximized to fill the Work Surface. Multiple images can be arranged in rows referred to as tiling. It is also possible to hide the image borders. These features are not available in Slideshow View.

To Maximize the Image on the Work Surface

1. Display an image on the Work Surface. Select the image.
2. Select **Image > Maximize**. The image will fill the Work Surface.

Figure 7-3: Maximized Image

3. To return the image to its default display size, select **Image > Restore Down**.

To Display a Full-screen Image

1. Display an image on the Work Surface. Select the image.
2. Select **Image > Full Screen**, click **ALT + F**, or double-click on the image.
3. To close the full-screen view of the image, double-click again on the image.

To Tile Images on the Work Surface

1. Display multiple images on the Work Surface.
2. Select **Work Surface > Tile**, or **ALT + T**. Images will be arranged in rows.

Figure 7-4: Tiled Images

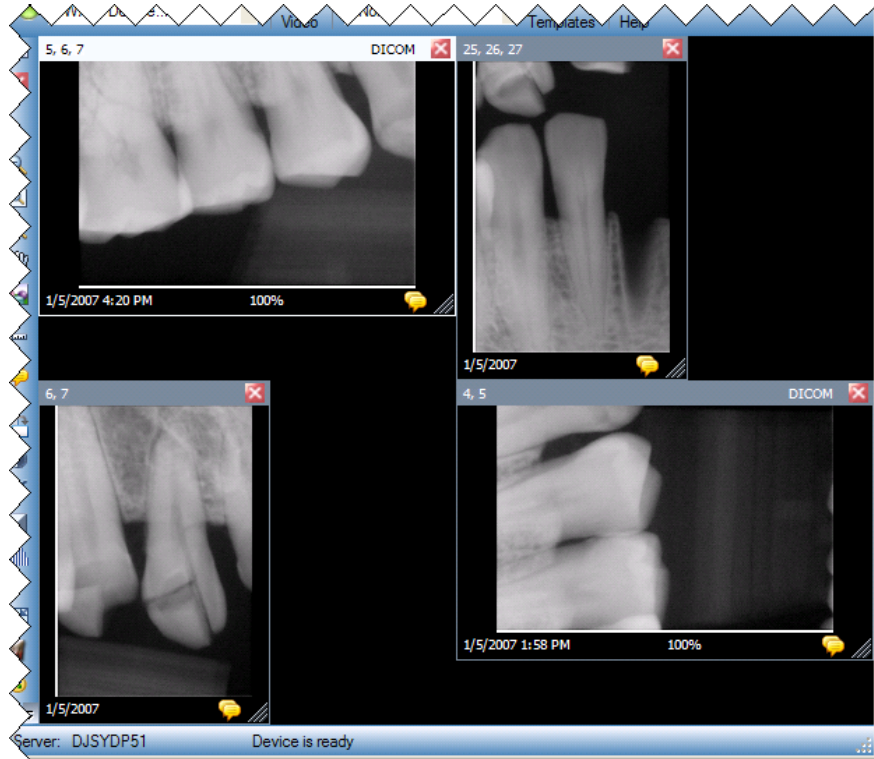

To Hide Image Borders

Images displayed on the Work Surface have borders at the top and bottom of the image. Hiding the borders slightly enlarges the image.

1. Select **Work Surface > Expanded View** or **CTRL + ALT + E**. The borders will disappear on all images on the Work Surface, as shown in the image below. To hide the borders on a single image, select the image. Then select **Image > Expanded View**, or press **ALT + E**.

Figure 7-5: Hidden Image Borders

2. To redisplay borders on all images, select **Work Surface > Expanded View** or **CTRL + ALT + E** again. To redisplay the border on a single image, select the image. Then select **Image > Expanded View**, or press **ALT + E**.

Displaying an Image's DICOM Information

X-ray images acquired with Progeny® Imaging are stored in DICOM format. You can view an image's DICOM information.

To Display Image Information

1. Display an image on the Work Surface.
2. With the image selected, either select **Image > Show Image Information** in the menu or press the tooth icon on the work surface container. A box opens with the image information.

Figure 7-6: Displaying DICOM Image Information

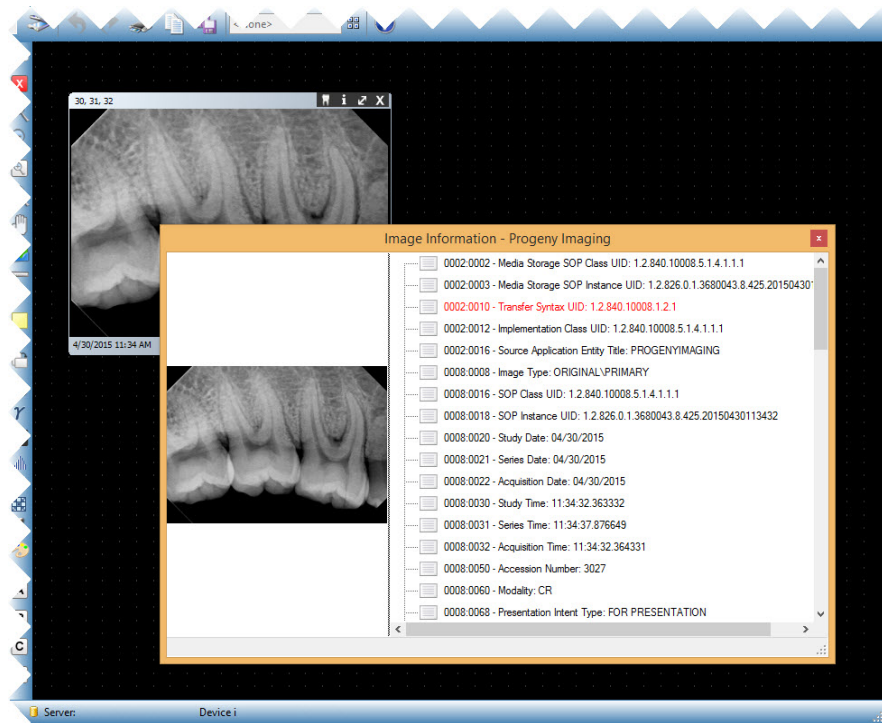

3. When you are finished viewing the image information, close the Image Information box by clicking the small 'x' in the upper right corner of the box.

Deleting Images

You delete images from the Patient Panel. You do not have to display the image on the Work Surface in order to delete it. Deleting images permanently removes the image.

CAUTION

Do not delete the image if regulations for your jurisdiction require that all X-ray exposures be retained.

To Delete Images

1. Select the image either on the Work Surface or in the Patient Panel: Folder tab.
2. In the Patient Panel: Folder tab, click **Delete**.
3. Click **OK** to confirm that you want to delete the image.

Controlling the Image View

Once an image is displayed on the Work Surface, the view of the image can be controlled using the Image View controls on the Filter toolbar or the Image menu.

About Image View Controls

Image view controls on the Filter toolbar are shown below.

Filter Toolbar Image View Controls

Item	Icon	Description
Zoom In		Enlarges the view of the image.
Zoom Out		Reduces the view of the image.
Zoom To		Enlarges a user selected area of the image.
Magnifying Glass		Displays a virtual magnifying glass. Set the level of magnification for the Magnifying Glass tool by selecting Tools > Options , then clicking the General tab.
Pan		On an image that is zoomed in, moves the image so that you can view different parts.
UnZoom All		Restores all enlarged areas to their original view.
Rotate 90°		Changes the orientation of an image 90° in the clockwise direction.

To Zoom In

1. Display an image on the Work Surface.
2. On the Filter Toolbar, click the **Zoom In** icon.
3. Progeny® Imaging enlarges the image. The zoom percentage appears in the information area at the bottom of the image.
4. Click again on the image to continue enlarging it.
5. To again view the image at 100%, click the **Zoom Out** or **UnZoom All** icons.

To Zoom Out

1. Display an image on the Work Surface.
2. On the Filter Toolbar, click the **Zoom Out** icon.
3. Progeny® Imaging reduces the image. The zoom percentage appears in the information area at the bottom of the image.
4. Click again on the image to continue reducing it.
5. To again view the image at 100%, click the **Zoom In** or **UnZoom All** icons.

To Enlarge a Specific Area of an Image

1. Display an image on the Work Surface.
2. On the Filter Toolbar, click the **Zoom To** icon.
3. On the image, hold the left mouse button down and drag to outline the area of the image to enlarge. When you release the mouse button, Progeny® Imaging enlarges and centers the selected area. The zoom percentage appears in the information area at the bottom of the image.

Figure 7-7: Zooming in on an Image Area

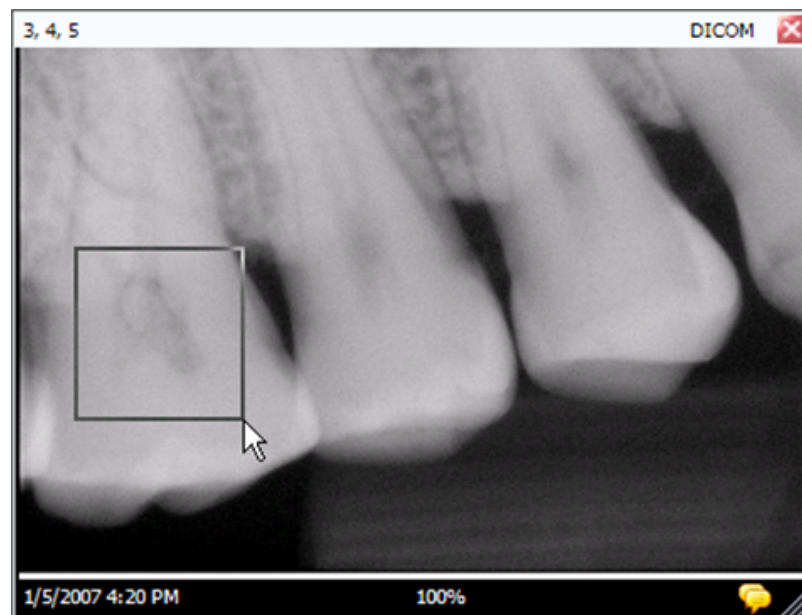

4. To again view the image at 100%, click the **UnZoom All** icon.

To Magnify an Area of the Image

The Magnifying Glass tool allows you to view any part of the image at the level of magnification set in the Options screen General tab.

1. Display an image on the Work Surface.
2. On the Filter Toolbar, click the **Magnifying Glass** icon.
3. On the image, hold the left mouse button down and drag the magnifying glass to the areas of the image to examine.

Figure 7-8: Using the Magnifying Glass

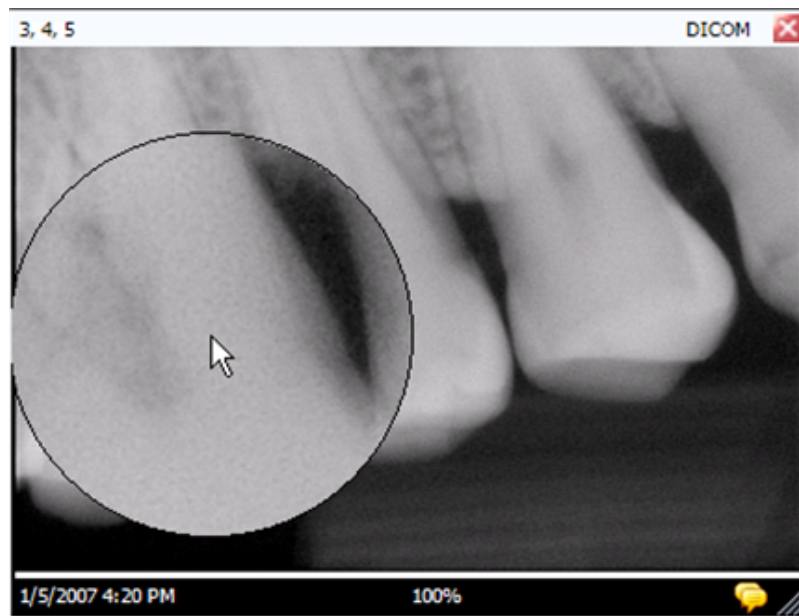

4. When you are finished using the Magnifying Glass tool, release the mouse button.

To Pan the Image View

With the area of an image zoomed in or enlarged,, utilize the Pan tool to view another area of the enlarged image.

1. Display an image on the Work Surface.
2. Zoom in on the image or enlarge a specific area of the image.
3. On the Filter Toolbar, click the **Pan** icon.
4. On the image, hold the left mouse button and drag to move the image.
5. Release the mouse button when you are satisfied with the view of the image.

To Rotate an Image

Rotating an image changes its orientation on the Work Surface in the direction and by the number of degrees specified.

1. Display an image on the Work Surface.
2. On the Filter Toolbar, click the **Rotate** icon, or select **Image > Rotate > Right** or **Image > Rotate > Left**.

To Flip an Image

Flipping an image displays its mirror image on the Work Surface. You can flip an image along the vertical or horizontal axis.

1. Display an image on the Work Surface.
2. Select **Image > Flip Horizontal** to mirror the image along the vertical axis, or **Image > Flip Vertical** to mirror the image along the horizontal axis.

Adding a Note to an Image

All images acquired with Progeny® Imaging contain an area for image notes. Notes allow for information to be added or edited. For example, the X-ray exposure parameters or other information related to the acquired image can be included as an image note. When the image is closed, the notes are saved with the image.

Figure 7-9: Image with Image Note

To Add or Edit a Note

1. Display an image on the Work Surface.
2. Select the image. Click the **Note** icon on the Filter toolbar, or select **Image > Notes**. Alternatively, click the yellow note icon in the bottom right corner of the image (Not available in Slideshow View).

Tip

If the image is displayed in Expanded View, the note icon on the image will not be visible. You can still display the note area by clicking the Note icon on the Filter toolbar or selecting Image > Notes.

3. Enter text for the note or edit existing text.
4. To close the note area, again click the **Note** icon on the Filter toolbar, or select **Image > Notes**. Alternatively, click the yellow note icon in the bottom right corner of the image (Not available in Slideshow View).

8. Manipulating Existing Images

In this Section

- About Image Manipulation
- Annotating Images
- Applying Image Filters
- Creating Custom Filters
- Creating Image Studies
- Moving Images to Another Patient Record
- Correcting Tooth Numbering on Images

About Image Manipulation

Filtering and annotating images assists you in analyzing image information and communicating your findings. For example, below is an example of an image as acquired and the same image after the application of a filter. Progeny® Imaging offers a number of filters and annotation tools to manipulate images.

When a filter is added to an image, a star symbol appears in the bottom right of the image border so that it is immediately visible that the image has been manipulated with the use of a filter. Image manipulations can be removed at any time by clicking on the star.

Figure 8-1: Image with Filter Applied

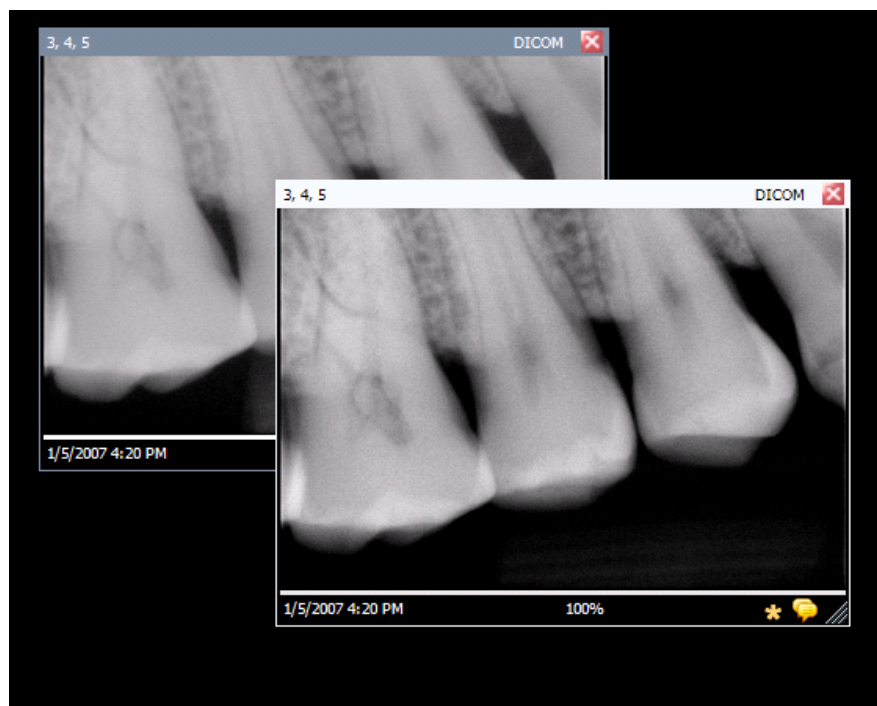

Annotating Images

Annotations are markers, arrows, and text that can be added to provide detailed information about the images. The image below illustrates several of the annotations that are available in Progeny® Imaging.

Figure 8-2: Image with Annotations

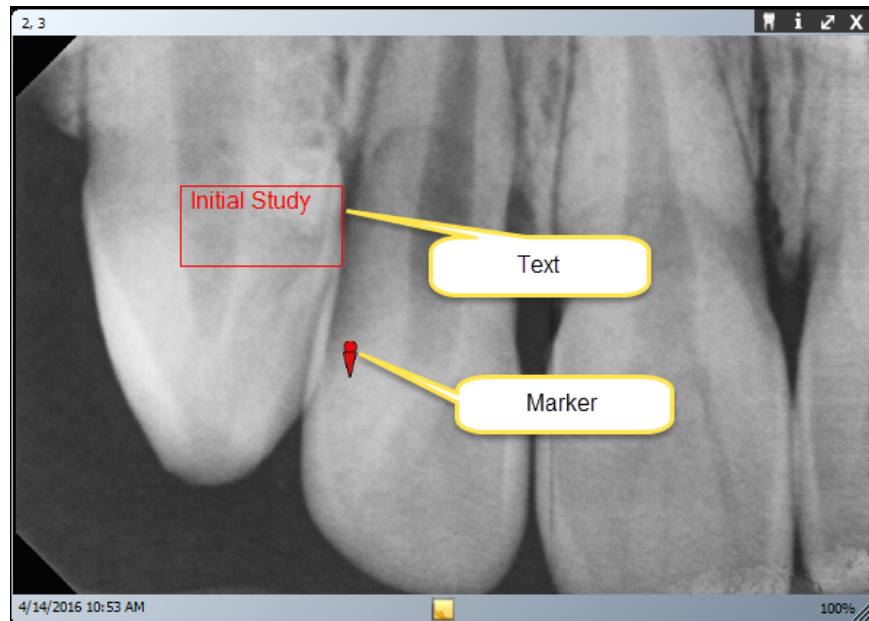

When an image is annotated, Progeny® Imaging stores the annotations in separate files accompanying the image leaving the original image remains intact.

Annotation Tools

Progeny® Imaging's annotation tools are located on the Annotate and Measure toolbar, shown below.

Figure 8-3: Annotate Toolbar

The table below describes each tool in the Annotate and Measure toolbar.

Annotate and Measure Toolbar

Item	Description
Select	Allows for easy selection of any annotation applied to an image.
Marker	Marks a point on an image.
Text	Adds an editable text box to an image allowing you to make a note on the image.
Arrow	Adds a line with an arrowhead to an image.
Rectangle	Adds a rectangular shape to an image.
Round	Adds a circular shape to an image.

To Annotate an Image

1. Display an image or study on the Work Surface. Select the image.
2. In the Filter toolbar, click the **Annotate** icon, or **ALT + A**, or select **Image > Annotate**.
3. Click a tool on the Annotate and Measure toolbar to annotate the image. Each tool operates differently.
 - To add a marker, select the Marker tool. Click on the image to place the marker.
 - To add text, select the Text tool. Holding down the left mouse button, draw a text box on the image. Enter text in the text box. Text will be formatted according to settings in the Options screen Annotation Defaults tab.
 - To add an arrow, click the Arrow tool. Click on the image where the arrowhead should appear and hold the left mouse button down. Drag the line to the desired length.
 - To add an object, such as a rectangle or circle, select the Rectangle or Circle tool. Click on the image where the shape should begin. Hold the left mouse button down and drag the shape to the desired size.

To Modify Annotations in an Image

Annotations are created using default settings. To change how new annotations appear, annotation settings can be changed in the screen Annotation Properties screen. Follow the steps below to modify the properties of annotations that have already been added to an image.

1. Display an image containing at least one annotation on the Work Surface.
2. In the Annotate and Measure toolbar, click the **Select** tool.
3. In the image, use the left mouse button to double-click on the annotation to modify. Progeny® Imaging displays the Annotation Properties box for the annotation.

Figure 8-5: Modifying Annotation Properties

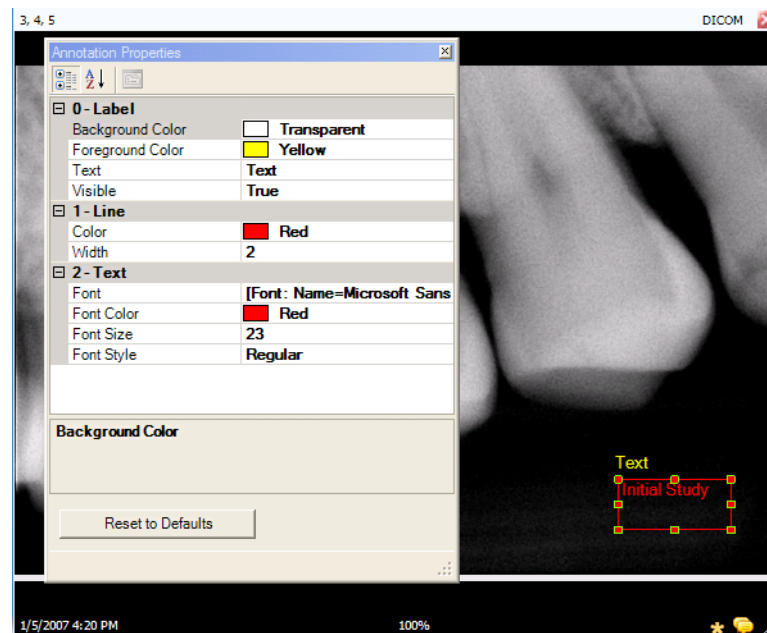

4. In the Annotation Properties box, modify properties for the annotation.
5. Click the small 'x' at the top of the Annotation Properties box to close it.

To Remove Annotations from an Image

1. Display an image containing annotations on the Work Surface.
2. Open the Annotate and Measure Toolbar by selecting **Image > Annotate**, or by clicking the **Annotate and Measure** icon on the Filter Toolbar.
3. In the Annotate and Measure Toolbar, click the **Select** tool.
4. In the image, click the annotation that you want to delete.
5. With the annotation selected, press the **Delete** key on your computer.

Applying Image Filters

Filters allow for the modification of images in order to improve image quality or highlight information. When using filters, the original image remains intact. A filter can be removed at any time. More than one filter can be simultaneously applied to an image. Images can be cloned and filters applied individually to each cloned copy of the image.

Note: Applying filters alters your view of the original image. For diagnosis of questionable areas, for example, a suspected demineralization, always use the raw image.

Available Filters

Descriptions of Progeny® Imaging's filters are shown below. Access the filters on the Filter toolbar and the Filter menu.

Item	Icon	Description
Adjust Brightness, Contrast, Intensity		Displays a filter with controls to adjust the brightness, contrast, or intensity of an image. Use the Adjust Brightness, Contrast and Intensity filter to improve image quality when the exposure is not optimal for diagnostic purposes. For example, adjusting this filter may be helpful to distinguish hard and soft tissues during endodontic or periodontal evaluations.
Gamma		Displays a filter to make changes to the overall brightness and intensity of an image. Use the Gamma filter to lighten an image that is too dark.
Invert		Reverses the color (white/black), saturation, and brightness values of the pixels in the image. This filter may be useful to diagnose demineralization (cavities).
Image Leveling		Displays the image's histogram with controls that allow for the limiting of the histogram to a useful range. When extraneous information is removed from the image, image quality improves. If this filter is used in conjunction with the Adjust Brightness, Contrast and Intensity filter, apply this filter first.
Sharpen		The Sharpen Filter enhances the edges of anatomical structures such as dentine boundaries or bones. Clicking the Sharpen icon displays the Sharpen Filter dialog with settings to configure the Sharpen Filter. The Amount slider increases and decreases the strength of the filter. The Radius slider determines the surface area that will be analyzed by the edge detection algorithm. Increasing the values on the Amount and Radius sliders sharpens the image.
Smooth		Displays a filter to soften the anatomical boundaries visible in the image. Removes noise in a granulated image.
Emboss		Displays a filter to create a pseudo three-dimensional image. This filter can be useful in cavity diagnosis. The light source location can be selected to determine the direction of shadows in the image.
IsoDensity Colorization		Uses histogram information to change the saturation and hue. The filter allows for the selection of colors and the portion of the histogram to colorize. The filter is useful for diagnosis in situations where gray scale distinctions are not easily visible.
Custom Filters		Apply user-configurable filters, A, B, C, and D. The A,B,C and D filters are configured by selecting Tools > Options and clicking the ABCD Filters tab.

To Apply Filters

This is the general procedure to apply filters for an existing image.

1. Display an image or study on the Work Surface. Select the image.
2. In the Filter toolbar, click on one of the filter icons, or select the filter from the Filter menu. Depending on the filter, a box displays with filter controls.

Figure 8-6: Configuring Filter Settings

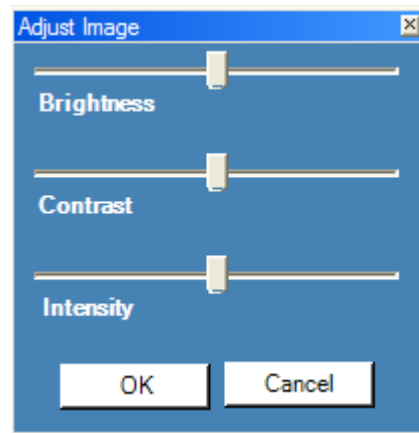

4. Adjust the filter controls. The filter's effect appears in the image.
5. If you are satisfied, click **OK** to apply the filter and close the filter controls. Click **Cancel** to close the filter without applying it. The bottom border of the image includes a small star to indicate that the image has a filter applied.

To Remove Filters

To remove all filters from an image, click the star at the bottom of the image. Progeny® Imaging will open a window to confirm the removal of all filters.

Creating Custom Filters

Custom filters allow for the combination of the Smooth, Sharpen, and Gamma filter setting preferences to be reused for a selected application. For example, the A filter setting can be configured with the specific filter preferences for endodontic examinations. The A filter can be applied when viewing endodontic images.

To Create a Custom Filter

1. Open the Options screen by selecting **Tools > Options**.
2. In the Options screen, click the **ABCD Filters** tab.
3. In the ABCD Filters tab select the filter to be defined, for example, the A Filter. If the filter was previously set, the sliders will not be in the default position. Click Set to Defaults to return the sliders to the default position.

Figure 8-7: Creating Custom Filters

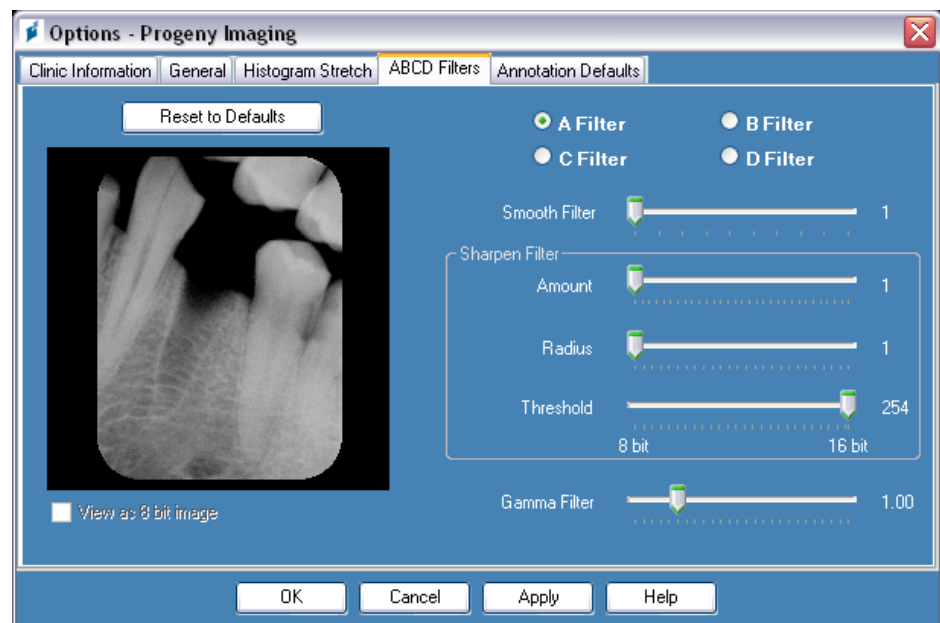

4. Adjust the Smooth, Sharpen, and Gamma filter controls to the desired settings. The image thumbnail to the left shows the effects of the filter settings.
5. Click **Apply** to save the custom filter and continue working in the Options dialog box. Click **OK** to save the custom filter and close the Options dialog box. Click Set to **Defaults** to cancel and redefine the custom filter.

To Apply a Custom Filter

1. Display an image or study on the Work Surface. Select the image.
2. In the Filter toolbar, click on the A, B, C, or D filter icon.

Creating Image Studies

Studies are collections of images that can be saved and named. Images acquired using a template automatically appear as a study named for the template used and date and time of acquisition. In addition, any image(s) that are displayed on the Work Surface can be saved as a study. A study may be created to track the development of a particular pathology over several encounters with the patient.

Patient Panel: Studies Tab

Studies are saved to the Studies tab located in the Patient Panel in a patient record. The number in the Studies tab is the number of studies in the patient's record. The Studies tab shows a thumbnail image of the study and provides the name or number of the study, a description of the study, and the date on which the study was created. If not all studies are visible in the Studies tab, a scroll bar displays to allow all items to be viewed. The slider at the bottom of the Studies tab adjusts the view to more easily find studies.

Figure 8-8: Patient Panel: Studies Tab

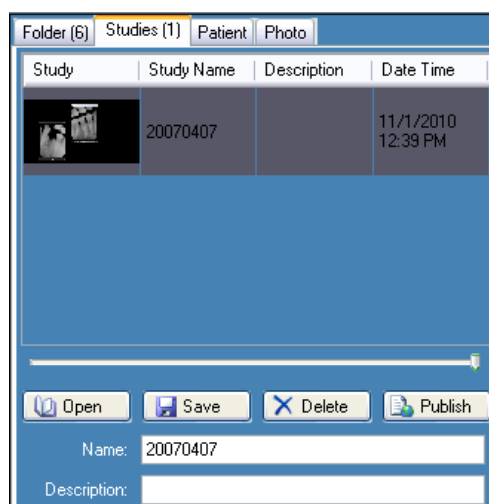

To Save a Study

1. Open the patient record to create the study.
2. On the Work Surface, display the image or images to be included in the study.
3. (Optional) Use filters or annotations to modify the image(s).
4. In the Patient Panel, select the **Studies** tab.
5. In the Studies tab, enter a Name and Description for the study in the text fields and click **Save**, or select **Work Surface > Save as Study**, or **ALT + S**.

To Load a Previously Saved Study

1. Open the patient record.
2. In the Patient Panel, select the **Studies** tab.
3. Select the study to open. Use the horizontal slider to adjust the view of the Patient Panel to help view the study.
4. Click **Open**. The study images will appear on the Work Surface.

To Remove a Previously Saved Study

1. Open the patient record.
2. In the Patient Panel, select the **Studies** tab.
3. Select the study to delete. Use the horizontal slider to adjust the view of the Patient Panel to help view the study.
4. Click **Delete**.

Moving Images to Another Patient Record

Progeny® Imaging stores X-ray images in the patient record that is open during acquisition. Use the Move File to Patient to move an image or images to another patient record. When an image is moved, the image is deleted from the open patient record and added to the selected patient record. Any filters, annotations, or notes associated with the image are also moved.

To Move an Image

1. Open the record of the patient that contains the image(s) to be moved.
2. Select **Image > Move to Patient**, press **ALT + M**, or right mouse click on the Work Surface and select **Move to Patient** to open the Move File to Patient screen.
3. In the Move File to Patient screen select the patient whose record will contain the image.

Figure 8-9: Select Patient in Move File to Patient Screen

Med Alert	Folder	Last	First	Gender	Birth Date	Last XRay	Start Date
<input type="checkbox"/>		Andres	Angelia	F	5/10/1962		
<input type="checkbox"/>		Bravo	Vera	F	2/28/1989		
<input type="checkbox"/>		Campos	David	M	4/12/1975		
<input checked="" type="checkbox"/>		Chapman	Landon	M	5/7/1981		
<input type="checkbox"/>		Chauhan	Aisha	F	1/31/1977		
<input type="checkbox"/>		Cortes	Valentin	M	3/20/1961		
<input type="checkbox"/>		Dhawan	Lynette	F	5/26/1960		
<input type="checkbox"/>		Foster	Helena	F	6/11/1972		
<input type="checkbox"/>		Guerrero	Martin	M	9/8/1976		
<input type="checkbox"/>		Harris	Alyssa	F	6/20/1984		
<input type="checkbox"/>		Hill	Julie	F	3/21/1980		

Filter by Last Name:

Close Help

Patient Identification

First Name:

Last Name:

Drag here

4. In the Patient Panel: Folder tab, select the image to move. Hold down the Shift or Ctrl keys to select multiple images.
5. Drag the image(s) from the Patient Panel Folder tab to the Drag here icon in the Move File to Patient screen. You will see the image in the Move File to Patient screen.

Figure 8-10: Drag Image to Patient Identification Area

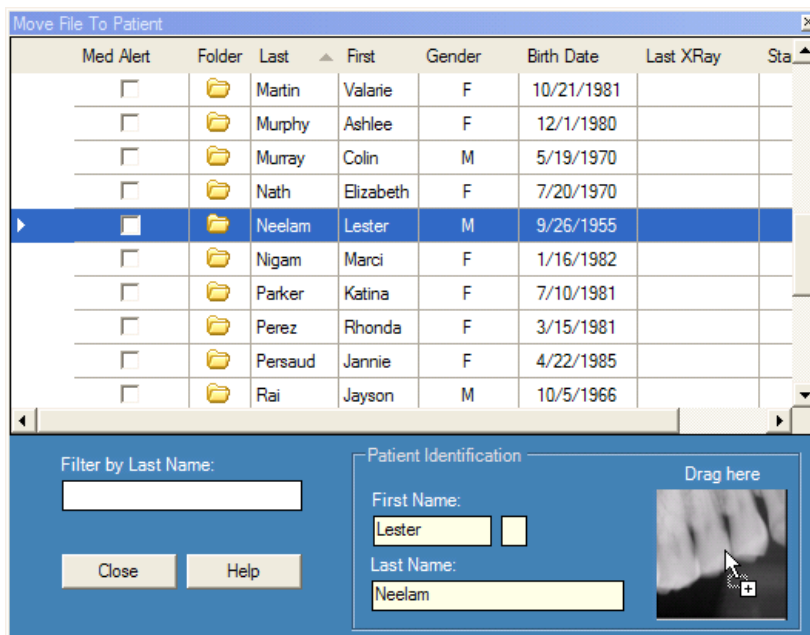

- When the image is dropped on the Drag here icon, Progeny® Imaging opens a window to confirm moving the image to the selected patient's record. Click **Yes**. If multiple images are moved, Progeny® Imaging will open a confirmation window for each image.

Correcting Tooth Numbering on Images

Progeny® Imaging records the number of the tooth or teeth that were selected in the Tooth Panel in the DICOM information format associated with each X-ray image. In the event that a tooth or teeth selected in the Tooth Panel were not the tooth or teeth that were imaged, use the Correct Tooth Numbers screen to assign the correct tooth number to the image's DICOM information.

To Correct Tooth Numbering

1. Display the image with the incorrect tooth number(s) on the Work Surface.
2. Select **Image > Correct Tooth Numbers**. The Correct Tooth Numbers screen, shown below, will display with a check mark beside the tooth number(s) that was selected when the image was acquired. Click column header for ADA or FDI to sort the order of the teeth.

Figure 8-11: Correct Tooth Numbers Screen

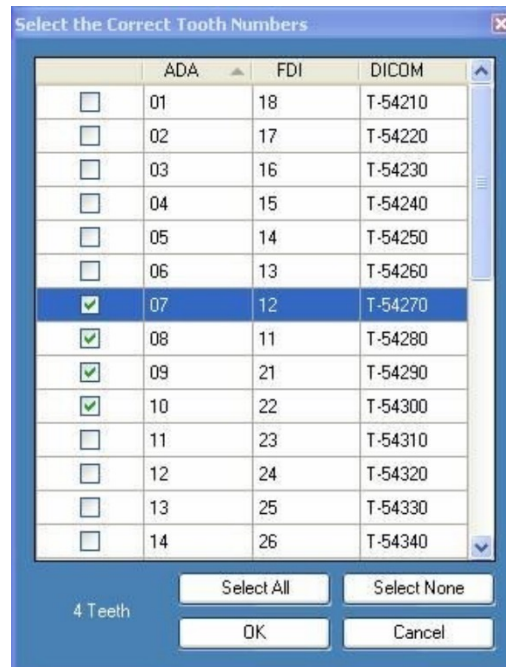

3. Uncheck the incorrect tooth number(s).
4. Check the correct tooth number(s).
5. Click **OK**. The correct tooth number(s) will appear on the image in the Patient Panel: Folder tab and in the image's DICOM information.

9. Emailing, Exporting, Importing and Printing Images

In this Section

- About Communicating Images
- Exporting DICOM Images
- Exporting JPEG Images
- Exporting Other Image Formats
- Importing Images
- Publishing Images to a P.A.C.S. Server
- Printing Images
- Emailing Images

About Communicating Images

Progeny® Imaging provides multiple methods of making patient images available outside the application. Image files can be exported, printed, sent to a P.A.C.S. server and emailed. Images can be imported into Progeny® Imaging..

About Exporting Patient Images

Progeny® Imaging allows for the selection of the image type when exporting the image. Images can be exported in DICOM or JPEG format, as well as other another formats such as BMP.

Exporting DICOM Images

Images can be exported in DICOM format from a patient record to a folder on the computer or to an external hard drive or network location. When exporting patient images, Progeny® Imaging creates a Progeny Imaging Export folder in a designated location. The folder contains copies of the image files that have been exported. Progeny® Imaging names the DICOM image files with the name of the patient and a number indicating the order in which the images were exported. The folder also contains the Image J Viewer, a DICOM-compliant image viewer. Using Image J, the recipient of images from Progeny® Imaging can view the DICOM image information.

To Export DICOM Images

1. In Progeny® Imaging, open a patient record.
2. Select **Patient > Export Patient Images** to open the Export Images and Viewer screen. The screen shows all the images in the patient's record.

Figure 9-1: Export Images and Viewer Screen

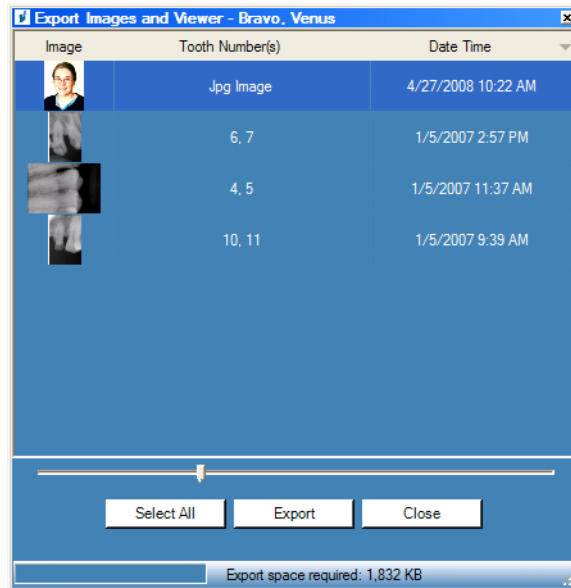

3. In the Export Images and Viewer screen, select the images that you want to export.
The slider at the bottom of the screen adjusts the size of the image thumbnail to more easily view images. To select several images, hold down the CTRL key while selecting the images. To select all images, click **Select All**. When images are selected, the status bar of the Export Images and Image Viewer screen shows the amount of space that will be required in the target location for the selected images.
4. Click **Export**.
5. In the Browse for Folder window, select the location for the exported images.
6. Click **OK**. The status bar of the **Export Images and Viewer** screen shows the progress of the export operation and indicates when the export is complete.
7. When the export is complete, click **Close**.

Exporting JPEG Images

All images displayed on the Work Surface can be exported in one export operation. When exporting the images, Progeny® Imaging copies the images as JPEG files to the location specified on the computer, on a removable media, or on the office network. Progeny® Imaging names the JPEG image files with the name of the patient and a number indicating the order in which the images were exported.

To Export JPEG Images

1. In Progeny® Imaging, open a patient record and display images on the Work Surface.
2. From the Work Surface menu, select **Export All**. The Browse for Folder screen appears.
3. In the Browse for Folder screen, select the location to copy the files.
4. Click **OK**. The images will be copied to the location that you specified.

Exporting Other Image Formats

Images can be exported in other image formats, such as BMP, to a location on the computer, on a removable media, or on the office network. When exporting an image, Progeny® Imaging copies the image to the location specified. With this export option, the file name and the image format can be assigned.

To Export an Image from a Patient Record

1. In Progeny® Imaging, display an image on the Work Surface.
2. From the Images menu, select Export > Other Format. The Save As screen will appear.
3. In the Save As screen, select the location to copy the image.
4. In the **Filename** field, enter the name of image when saved.
5. In the **Save as** type drop-down list, select the image format.
6. Click **OK**. The image will be saved in the location and with the specified name.

Importing Images

You can import images of various types, for example, DICOM, JPEG or BMP, into the Patient Panel: Folder tab in a patient's record.

Tip To add a picture of a patient to the patient's record, select Patient > Add Patient Photo.

To Import Images

1. Open the Select Patient screen by selecting **Patient > Open**, clicking the **Open Patient** icon, or by pressing **ALT + O**.
2. Click on the row that contains the patient you intend to open. (Optional) Search for a patient by narrowing the number of patients displayed by entering all or part of the patient's last name in the Last Name Filter field.
3. Click **Open**.
4. Select **Image > Import** to open a file selection box.

Figure 9-2: File Selection Box

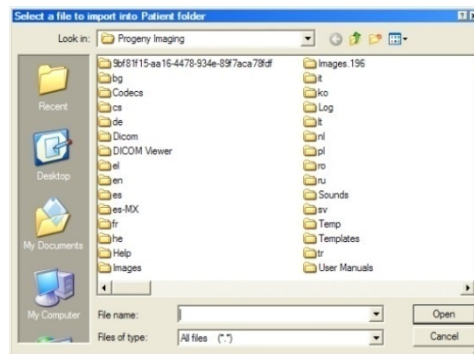

5. In the file selection box, locate the file to add to the patient's record.
6. Select the file.
7. Click **Open**. The file is added to the patient's record and an icon representing the file type and the name of the file appear in the Folder tab of the Patient Panel.

Figure 9-3: Patient Panel: Folder Tab with Imported Files

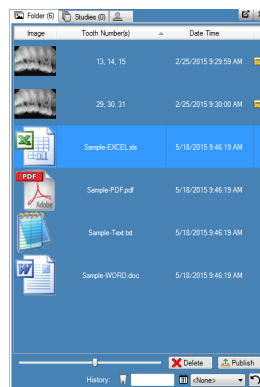

Publishing to a P.A.C.S. Server

If your Progeny® Imaging system is configured to publish to a P.A.C.S. server, images can be sent to the P.A.C.S. server directly from the Patient Panel: Folder tab in a patient's record. For information about configuring Progeny® Imaging with a P.A.C.S. server, See "Configuring a P.A.C.S. Server" in the *Progeny® Imaging Installation Guide*.

To Publish Images to a P.A.C.S. Server

1. In Progeny® Imaging, open a patient record.
2. In the Patient Panel: Folder tab, select an image.

Figure 9-4: Patient Panel: Folder Tab

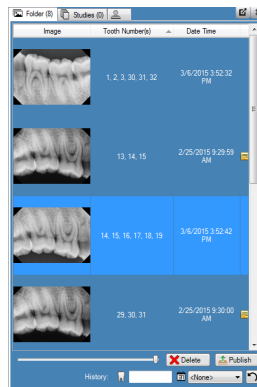

3. Click **Publish**. By clicking Publish, Progeny® Imaging will upload a copy of the image to the server. The status bar will display messages as the publishing progresses.

To Publish Studies to a P.A.C.S. Server

1. In Progeny® Imaging, open a patient record.
2. In the Studies tab, select a study.

Figure 9-4: Studies Tab

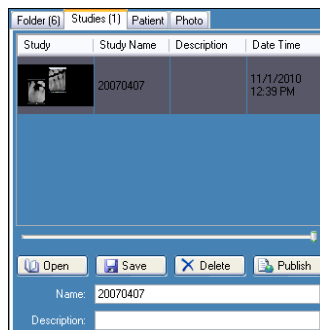

4. Click **Publish**. By clicking Publish, Progeny® Imaging will upload a copy of the study to the server. The status bar will display messages as the publishing progresses.

Printing Images

Images displayed in the Work Surface can be printed to the computer's default printer using Progeny® Imaging's Print Preview screen. Printed images are labeled with patient, clinic and tooth information. Notes associated with an image will appear below the image.

NOTE: Any Panoramic DICOM file will automatically print on a single page (in landscape orientation)

About the Print Preview Screen

Use the Print Preview screen to preview and print an image. The Print Preview screen also allows a zoom view of the image.

Figure 9-5: Print Preview Screen

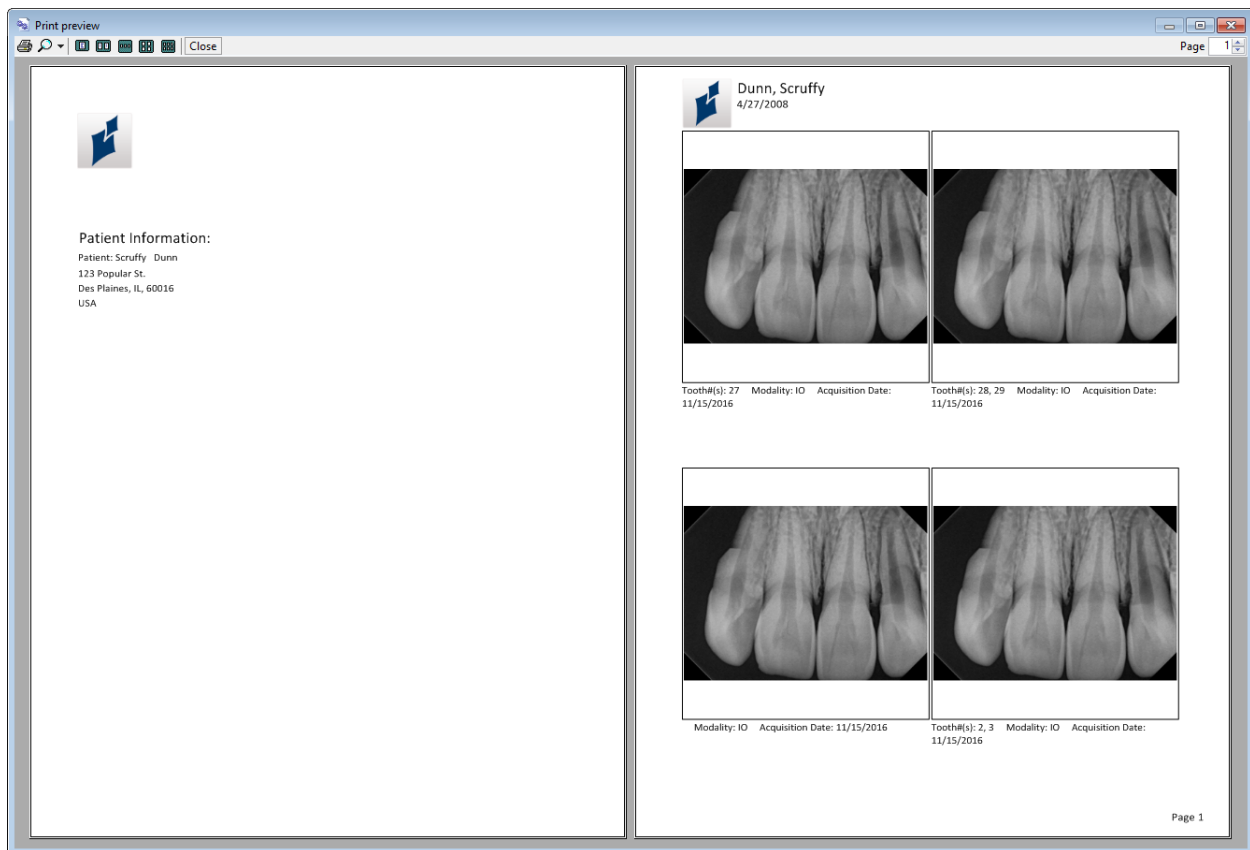

The table below describes the controls in the Print Preview screen.

Print Preview Screen

Item	Description
Print	Sends the image to the printer.
Zoom	Magnifies the image by the percentage you select in the drop-down menu.
Page icons	Selects the number of pages to display in the Print Preview screen.
Close	Closes the Print Preview screen.
Page field	Selects the page to display in the Print Preview Screen.

To Print Image(s)

1. In Progeny® Imaging, display and select an image on the Work Surface.
2. Select **Image > Print**, or **ALT + P**, or click the **Print** icon. The Print Setup screen opens.
3. Select a style (“One”, “Two”, “Four” or Layout) and any other options such as “Image Notes”, “Cover Page” or “Add Comments” to print as shown below.
4. Select Preview
5. Print Preview window will be displayed as shown below to print images.
6. (Optional) In the Print Preview screen, click the **Zoom** button to magnify or reduce the preview image.
7. Click the **Print** icon to bring up the printer selection screen.
8. Select a printer and Click the **Print** button to complete the print operation.

Emailing Images

To email images from a patient's record in Progeny® Imaging, first export the image in the format you desire. You can then attach the image file to any email message.

About Exporting Images

Progeny® Imaging allows for the selection of the image file format when exporting the image. Images can be exported in DICOM or JPEG format, or other file formats such as BMP.

- *For more information, see Exporting DICOM Images on page 73.*
- *For more information, see Exporting JPEG Images on page 75.*
- *For more information, see Exporting Other Image Formats on page 75.*

10. Backing up and Restoring Patient Data

In this Section

- About Backing up and Restoring Patient Data
- Backing up a Patient Database
- Restoring a Patient Database

About Backing up and Restoring Patient Data

Progeny® Imaging stores patient data on the computer where Progeny® Imaging is installed in a Microsoft SQL Server database, or on another computer on the same network. A backup of the database can be performed to safeguard the data. In the event of data loss, the data can be restored. Backup and restore functions are also useful to archive patient records or to move patient records among multiple offices.

About the Backup/Restore Wizard

The Backup/Restore Wizard is the series of screens that steps through Progeny® Imaging's backup and restore functions. Use the Backup/Restore Wizard to choose backup or restore, select the backup media, and start the backup or restore operation. The Backup/Restore Wizard allows the backup to and restore from CD-ROM, DVD, or to a hard drive or network location.

Figure 10-1: Backup/Restore Wizard Welcome Screen

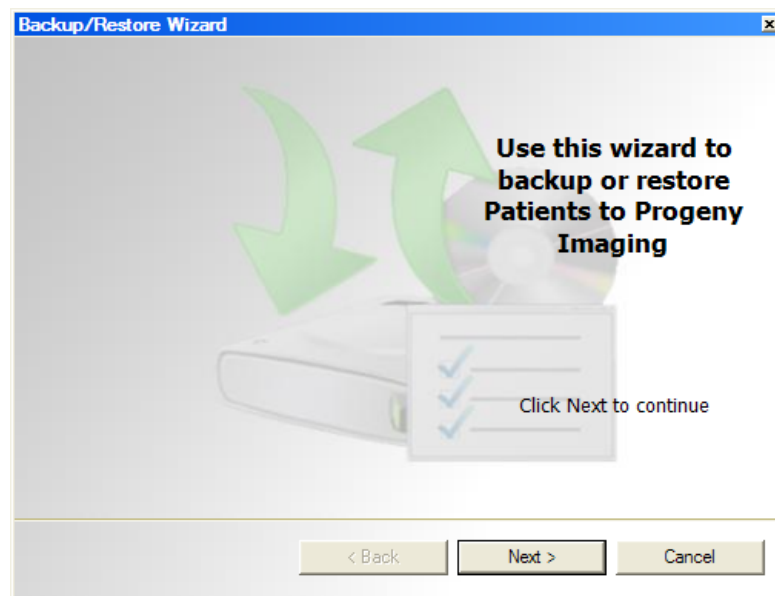
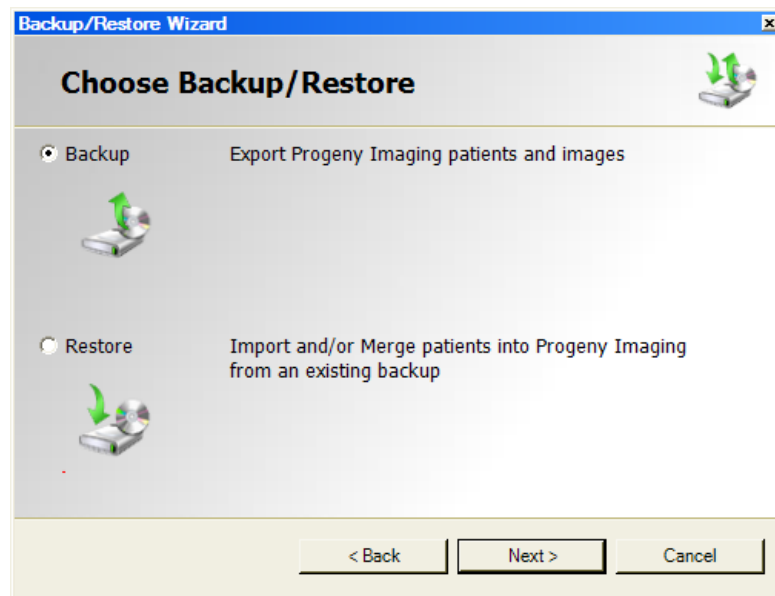

Figure 10-2: Backup/Restore Wizard--Choosing Backup or Restore

Backing up a Patient Database

Backing up the patient database regularly is important to ensure that patient data is not lost in case of computer failure. To keep the Progeny® Imaging patient database at multiple locations up-to-date, back up the patient database in one office and restore it in additional offices.

When backing up patient data, the Backup/Restore Wizard creates a Progeny® Backup folder in the location designated. The folder contains a sub-folder for each patient in the database. The patient folders contain the images and other files that are part of the patients' records.

To Back up the Patient Database to a Hard Drive or Network Location

1. Select **File > Backup and Restore** to open the Backup/Restore Wizard.
2. In the Backup/Restore Wizard Welcome screen, click **Next**.
3. When asked to choose Backup or Restore, select **Backup**. Then click **Next**.

Figure 10-3: Backup Wizard Location Selection

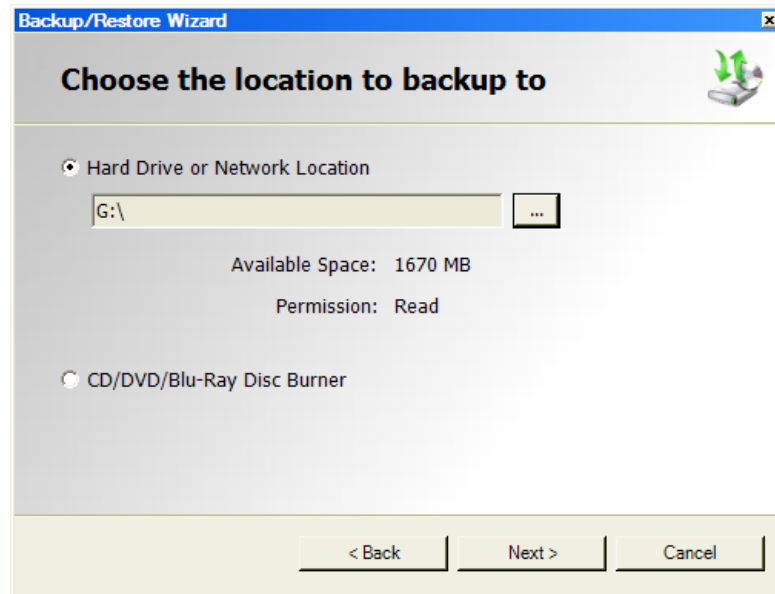

4. When asked to choose the location for the backup, select **Hard Drive or Network Location**.
5. Click the browse (...) button.
6. In the Browse for Folder dialog box, select the location for the backup.
The Backup/Restore Wizard displays the space available for the backup. If the location does not have sufficient space to backup the entire patient database, the Backup/Restore Wizard will not allow the backup operation to begin.

Note: If a location is selected that already has a Progeny® Backup folder, the Backup/Restore Wizard allows the overwriting of the existing backup. Click Yes to overwrite, or click No and select another location for the backup.

7. Click **Next**. The Backup/Restore Wizard displays a summary of the backup operation.
8. Click **Next** to begin the backup.
9. When the backup is completed, click **Finish**.

To Backup the Patient Database to a CD/DVD/Blu-Ray Disc Burner

1. Select **File > Backup and Restore** to open the Backup/Restore Wizard.
2. In the Backup/Restore Wizard, click **Next**.
3. When prompted to choose Backup or Restore, select **Backup**. Then click **Next**.
4. When prompted to choose the location for the backup, select **CD/DVD/Blu-Ray Disc Burner**.
5. Be sure that blank backup media is in the drive, then select the drive where the backup media is located. The Backup/Restore Wizard displays the selected media and calculates how many discs will be needed to back up the entire patient database.
6. Click **Start Burning** to initiate the backup operation. If additional discs are needed, the Backup/Restore Wizard will prompt you to insert them.
7. When the backup is completed, click **Finish**.

Restoring a Patient Database

A patient database can be restored from a backup file that was created by Progeny® Imaging. The backup file must exist on the computer where Progeny® Imaging has been installed, on another computer on the same network, or on media, such as a CD-ROM or DVD.

When restoring the patient database, the Backup/Restore application identifies duplicate records in the patient database. If the patient record in the backup differs from the record in the database, the record will be updated to the most recent file. This is useful to maintain up-to-date patient records in multiple office locations.

To Restore a Patient Database from a Hard Drive or Network Location

1. Select **File > Backup and Restore**.
2. In the Backup/Restore Wizard, click **Next**.
3. When prompted to choose Backup or Restore, select **Restore**. Then click **Next**.

Figure 10-4: Restore Wizard Location Selection

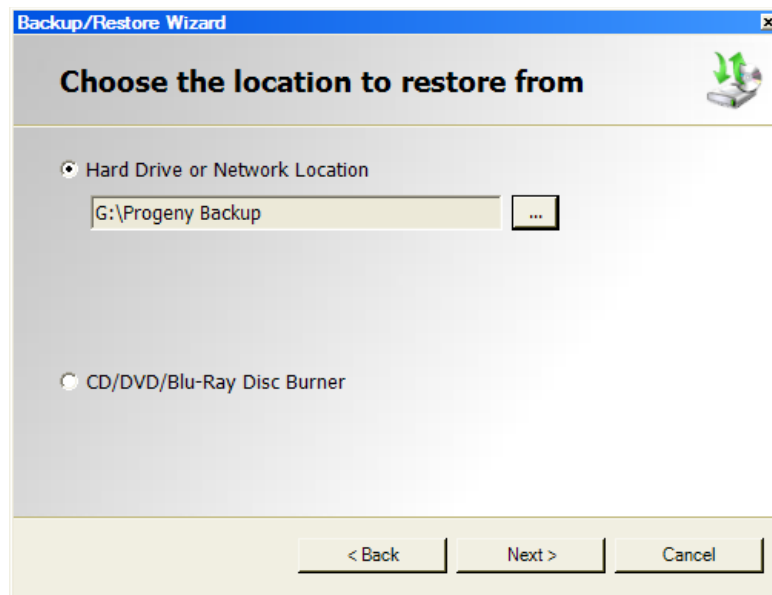

1. When prompted to choose the location to restore from, select **Hard Drive or Network Location**.
2. Click the browse (...) button.
3. In the Browse for Folder dialog box, find and select the Progeny® Backup folder.
4. Click **Next**. The Backup/Restore Wizard displays a summary of the Restore operation.
5. Click **Next** to begin the restore.
6. When the restore is completed, click **Finish**.

To Restore the Patient Database from a CD/DVD/Blu-Ray Disc Burner

1. Select **File > Backup and Restore**.
2. In the Backup/Restore Wizard, click **Next**.
3. When prompted to choose Backup or Restore, select **Restore**. Then click **Next**.
4. When prompted to choose the location to restore from, select **CD/DVD/Blu-Ray Disc Burner**.
5. Be sure that the media with the backup of the patient database is in the media drive. Click **Next**. The restore operations will begin automatically. If additional discs were used to backup the patient database, the Backup/Restore Wizard will prompt their insertion.
6. When the restore is completed, click **Finish**.

11. Frequently Asked Questions

The Tooth Panel is not visible. How do I display it?

The Patient Panel must be displayed in order to view the Tooth Panel. If the Patient Panel is visible but the Tooth Panel is hidden, click **Hide** on the tool bar. The Tooth Panel will open. If the Patient Panel is not displayed, select **Patient > Show Panel**, then click **Hide** to open the Tooth Panel.

The Tooth Panel is not responding when I try to select a tooth to image. What should I do?

A patient file must be open. Also, a sensor must be selected and ready, as shown by the green ready indicator.

I got a gray scale image instead of an X-ray image. What happened?

Each digital sensor device is configured to allow a certain number of seconds between the time **Acquire** is selected in Progeny® Imaging and the time the X-ray source is activated. At the end of the timeout period, if no X-ray exposure has been made, the digital sensor generates a gray-scale image. Review the time out settings by selecting **Tools > Devices > Device Configuration**. *For more information, see Setting the Sensor Timeout Period on page 23.*

The wrong tooth was selected when the image was acquired and now the tooth number is wrong in the image information. How do I correct it?

First, display the image with the incorrect tooth information in the workspace. Select **Image > Correct Tooth Numbers**. The Correct Tooth Numbers screen will have a check mark beside the tooth number that was selected when the image was acquired. Remove the check mark and check the correct tooth number. Then click **OK**. *For more information, see Correcting Tooth Numbering on Images on page 72.*

I can rotate an image from the Filter tool bar, but how do I flip the image?

Use **Image > Flip Horizontal** and **Image > Flip Vertical** commands.

I want to delete the annotation measurements from the image. How do I select them so I can delete them?

With the image in the workspace, select **Image > Annotate** to open the Annotate and Measure toolbar. Click the left mouse button on the annotation to select it. Then click the **Delete** key on the computer. *For more information, see Annotating Images on page 62.*

How do I reacquire an image?

Right click on the sequence number of the tooth to be re-acquired and select **Re-Acquire Sequence** from the drop down menu. *For more information, see Reacquiring Images on page 39.*

Can I export images in DICOM format?

With the patient record open, select **Patient > Export Patient Images....** All of the patient's images or individual images can be selected. After selection, the images can be exported to any location on the

computer. All images will be exported in a DICOM format. *For more information, see Exporting DICOM Images on page 73.*

Can I export images in any other format?

Images can be exported in jpg, png, gif, tif, and bmp formats. With an image on the Work Surface, select **Image >Export > Other Format**. Name the file and select the required format. *For more information, see Exporting Other Image Formats on page 75.*

Can I back up my data? How and how often?

Select **File > Backup and Restore**. This will launch the Backup/Restore Wizard which will step through the backup and restore process. Backing up patient data should be performed after new images have been added. Back up data should be stored on a server or an external drive. Storing the back up file in multiple locations will ensure that all patient images and data can be restored on new or additional computers or in the event of a hard drive failure. *For more information, see About Backing up and Restoring Patient Data on page 80.*

How do I delete an image?

Images are automatically saved after the acquisition is complete. To delete an image, select the image within the Patient Panel and then press the **Delete** button. An image can be identified as being selected when the image and image information in the Patient Panel is highlighted in dark blue. *For more information, see Deleting Images on page 56.*

Can I have Progeny® Imaging launch without having to enter a user name and password?

Progeny® Imaging can be operated in Open User mode. To enable Open User mode.

1. Navigate to C:\Program Files\Progeny\Progeny Imaging\ and locate the Progeny Imaging.exe file.
2. Right click on the file and select **Copy**.
3. On the computer Desktop, right click and select **Paste Shortcut**.
4. With the shortcut selected, right click and select **Properties**.
5. In the Properties dialog box, select the **Shortcut** tab.
6. In the Target field, place your cursor to the right of the last character.
7. Type a space, and then type login=false.
8. Click **Apply** and then **OK**.

The original shortcut can be deleted and a new one created for Open User mode. *For more information, see Launching in Open User Mode on page 12.*

How can I obtain manuals for Progeny® Imaging and Digital Sensors?

User Manuals are installed during the installation of Progeny® Imaging. Manuals can be accessed by selecting **Start > All Programs > Progeny Imaging > Users Manuals** or by loading the Progeny Imaging Flash Drive and selecting **Open Users Manuals** in the Progeny® Software Installer Window.

If paper copies of the manual are needed, please contact Midmark Customer Experience at:

Phone: 1-800 MIDMARK (800-643-6275) in the US and Canada

Phone: +1 937-526-3662 outside of the US

Email: orders-dental/vet@midmark.com

What other resources are available for obtaining technical information on Progeny® Imaging user functions?

Online help in Progeny® Imaging provides Progeny® Imaging user and technical functions, including installation and networking information. Help can be accessed within Progeny® Imaging – by selecting **Help > Contents** or **Help > Index**.

12. Keyboard Shortcuts

Keyboard Command Sequences

Use the commands below for efficient access to Progeny® Imaging functions.

Keyboard Shortcuts

Shortcut Key	Command
File Menu	
ALT + 1	Show or Hide the Tooth Panel
CTRL + U	Open the User Manager
ALT + L	Logout of Progeny® Imaging and redisplay the Login screen
ALT + X	Exit Progeny® Imaging
Patient Menu	
ALT + 2	Show or Hide the Patient Panel
ALT + O	Open the Select Patient screen
ALT + N	Open the Patient Properties screen to create a new patient record
CTRL + ALT + P	Open the Patient Properties screen for a patient whose record is open
ALT + D	Delete the selected image in the Patient Panel: Folder tab
Image Menu	
ALT + U	Undo filter
ALT + R	Redo filter
ALT + A	Open the Annotate and Measure toolbar
ALT + P	Open the Print Preview screen
ALT + F	Full-screen display of an image on the Work Surface
ALT + M	Open the Move to Patient screen
ALT + E	Hide and display an Expanded View of the image on the Work Surface
ALT + C	Close an image on the Work Surface
Tools Menu	
ALT + V	Display the Video screen if a video capture device is available

Shortcut Key	Command
Work Surface Menu	
ALT + T	Tiles (repositions) images on the Work Surface
CTRL + ALT + E	Hides and displays an Expanded View of all images on the Work Surface
ALT + D	Delete Study that is selected in the Patient Panel: Study tab
ALT + S	Save images on the Work Surface as a study
Help Menu	
ALT + H	Displays Progeny® Imaging Help