9A444001
Installation Instructions
INS-9A444001 (Rev. A)

Tools required:
#2 Phillips Drive Screw driver or #2 Square bit drive

Parts Included:
(1) CPU Mounting Bracket
(2) Sets of Mounting Bracket Assemblies
(4) 10-24 x 7/8" Long Phillips Drive Pan Head Machine Screws
(4) 10-24 x 1" Long Phillips Drive Pan Head Machine Screws
(2) Cable Ties
(1) Safety Strap

1. Measuring up 2 " from the top of the hub, attach screws (1 each) into the back of accessory mounting bracket.

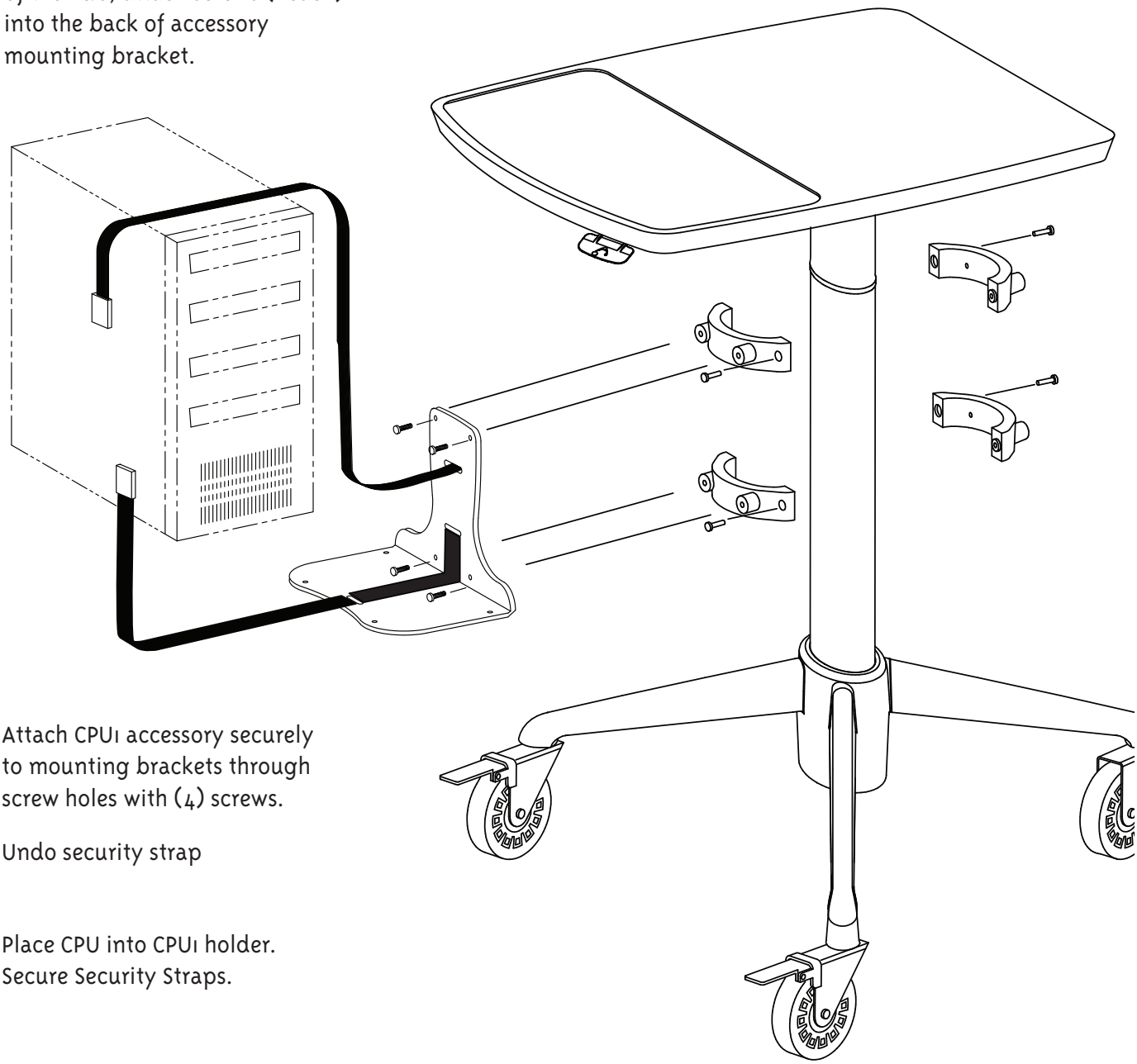

2. Attach CPU1 accessory securely to mounting brackets through screw holes with (4) screws.

3. Undo security strap

4. Place CPU into CPU1 holder. Secure Security Straps.